PHYSICAL PLANT AND FACILITIES PLANNING

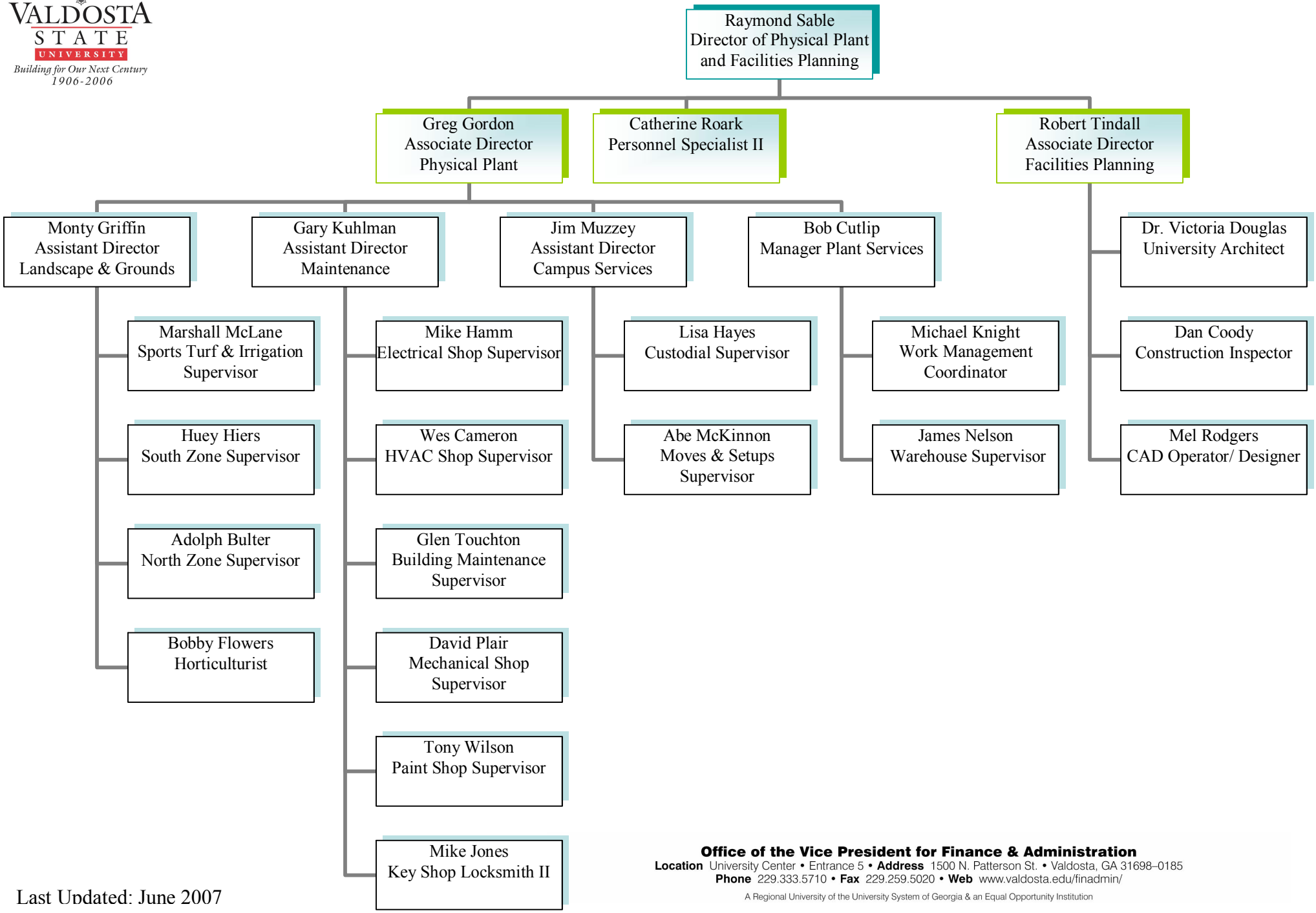

Last Updated: June 2007

Office of the Vice President for Finance & Administration
Location University Center • Entrance 5 • **Address** 1500 N. Patterson St. • Valdosta, GA 31698–0185
Phone 229.333.5710 • **Fax** 229.259.5020 • **Web** www.valdosta.edu/finadmin/

A Regional University of the University System of Georgia & an Equal Opportunity Institution