

[The First Case]  
[1973]

I Open My Eyes  
But Do Not See . . .

SP COL

LH

1

.V25

M5

1971

I open my eyes  
But do not see

The bats and birds  
and honey bees

The sea and trees  
and sunny skies

The subtle sites  
and super stars

The earth below,  
behind, before

The heaven above,  
beyond, behold

The simple things around me here

All so near and all so dear

Escape my mind, escape my site

I open my eyes and do not see

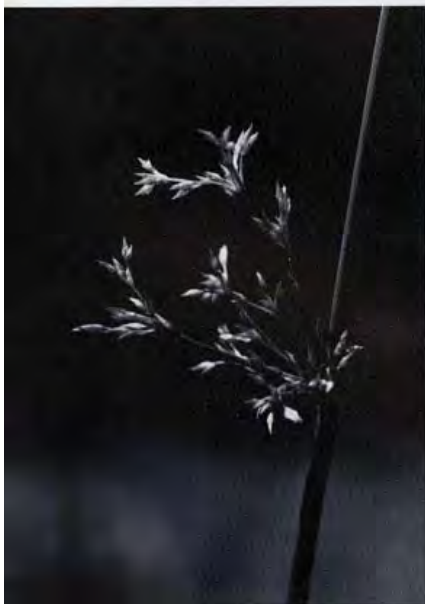



213894















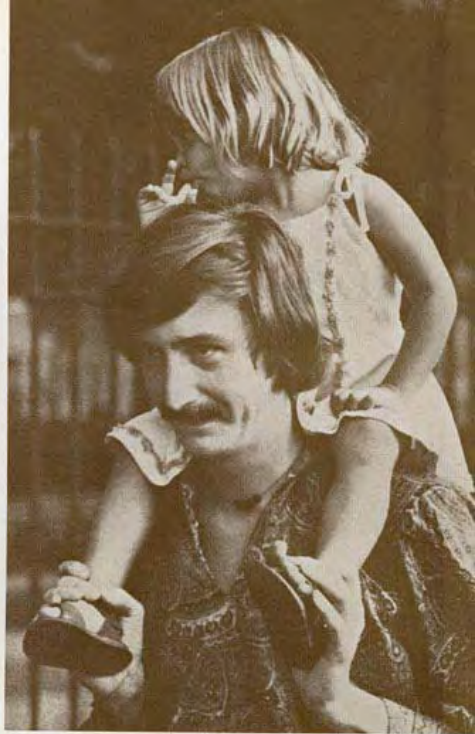







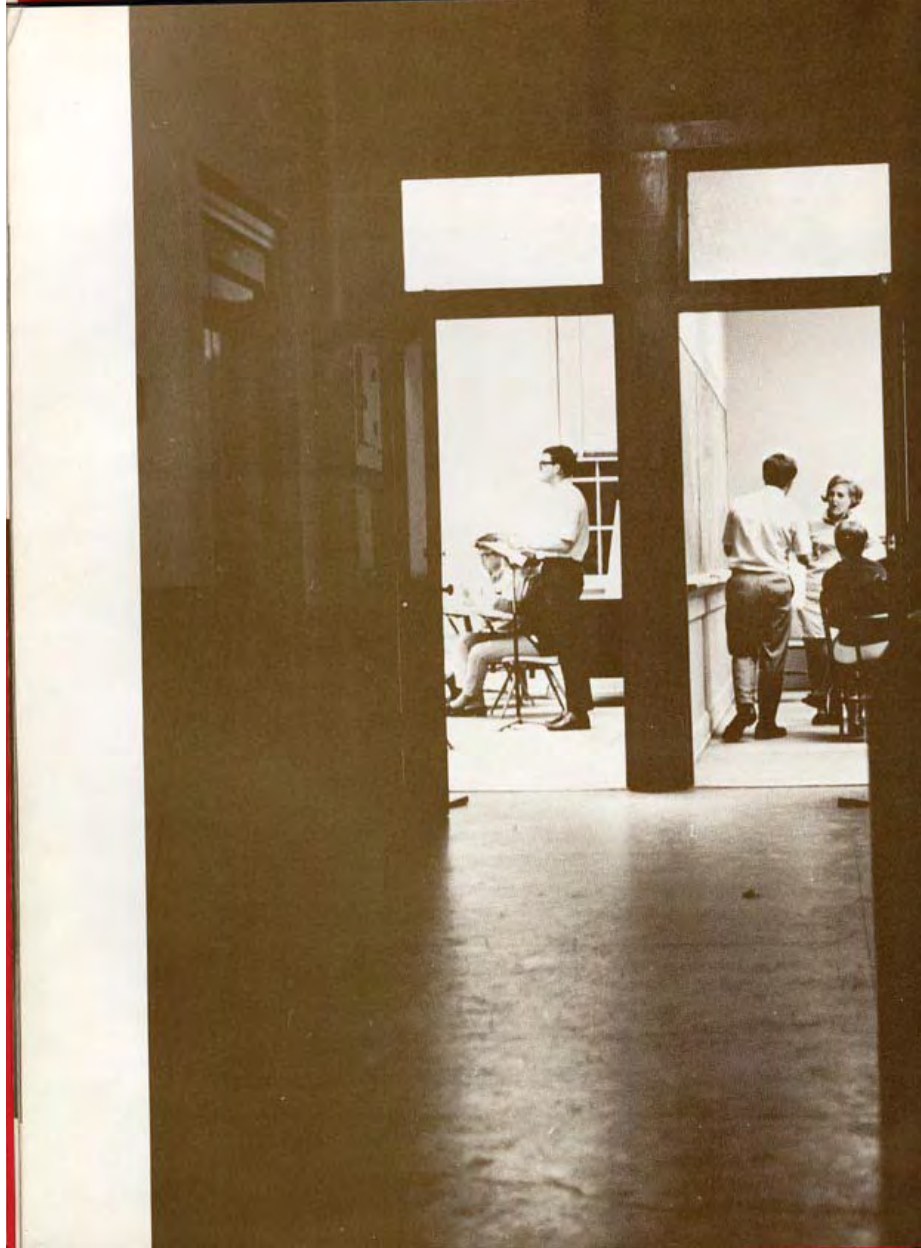

**I Open My Ears  
But Do Not Hear . . .**

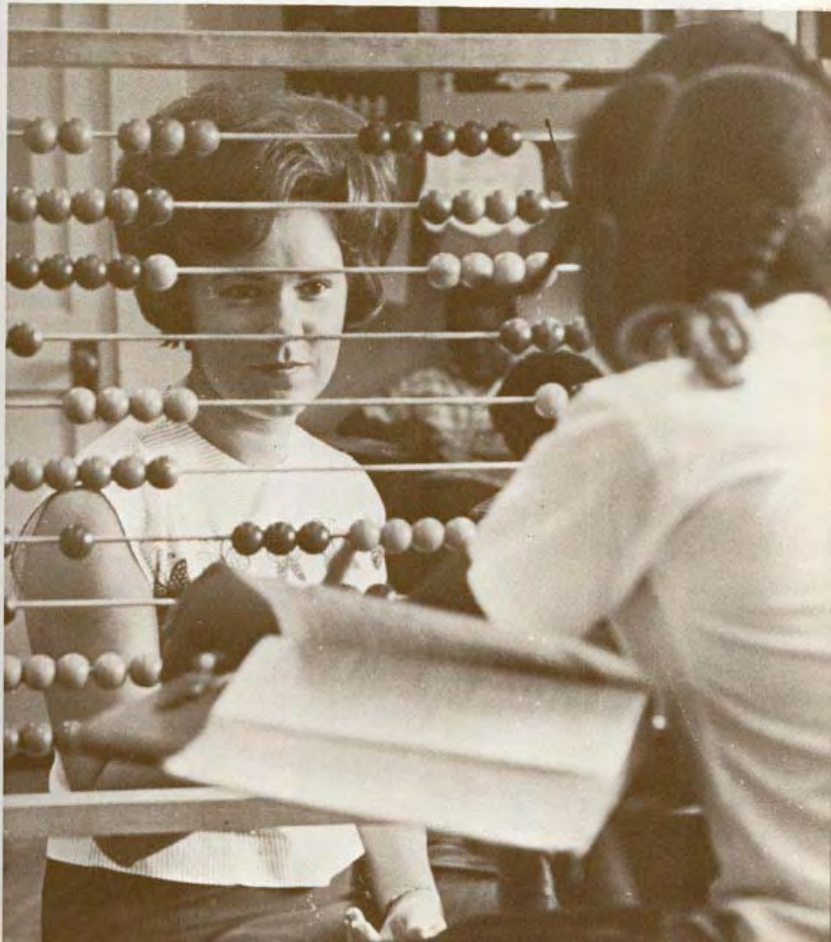

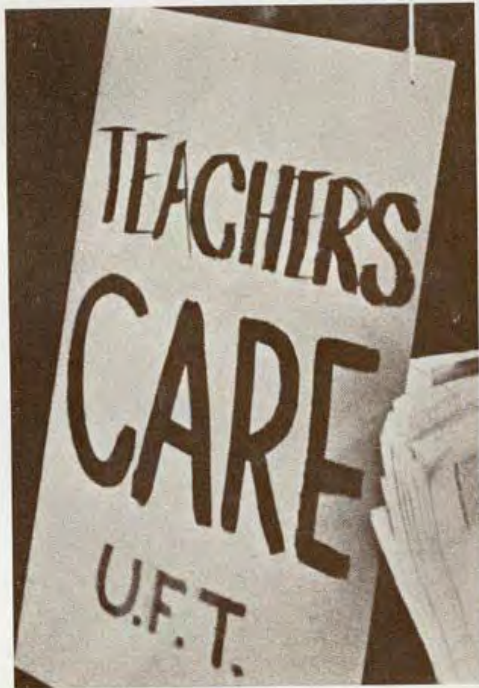







JAN



I open my ears  
But do not hear

The sounds of silence  
soft and sweet

The hands and bombs  
and ban the bomb

The crashing glass  
and blaring brass

The cries and sighs  
and solemn sermons

The legions of lectures  
From lunchroom to lab

The simple things around me here  
All so near and all so dear  
Escape my mind, escape my hearing  
I open my ears but do not hear





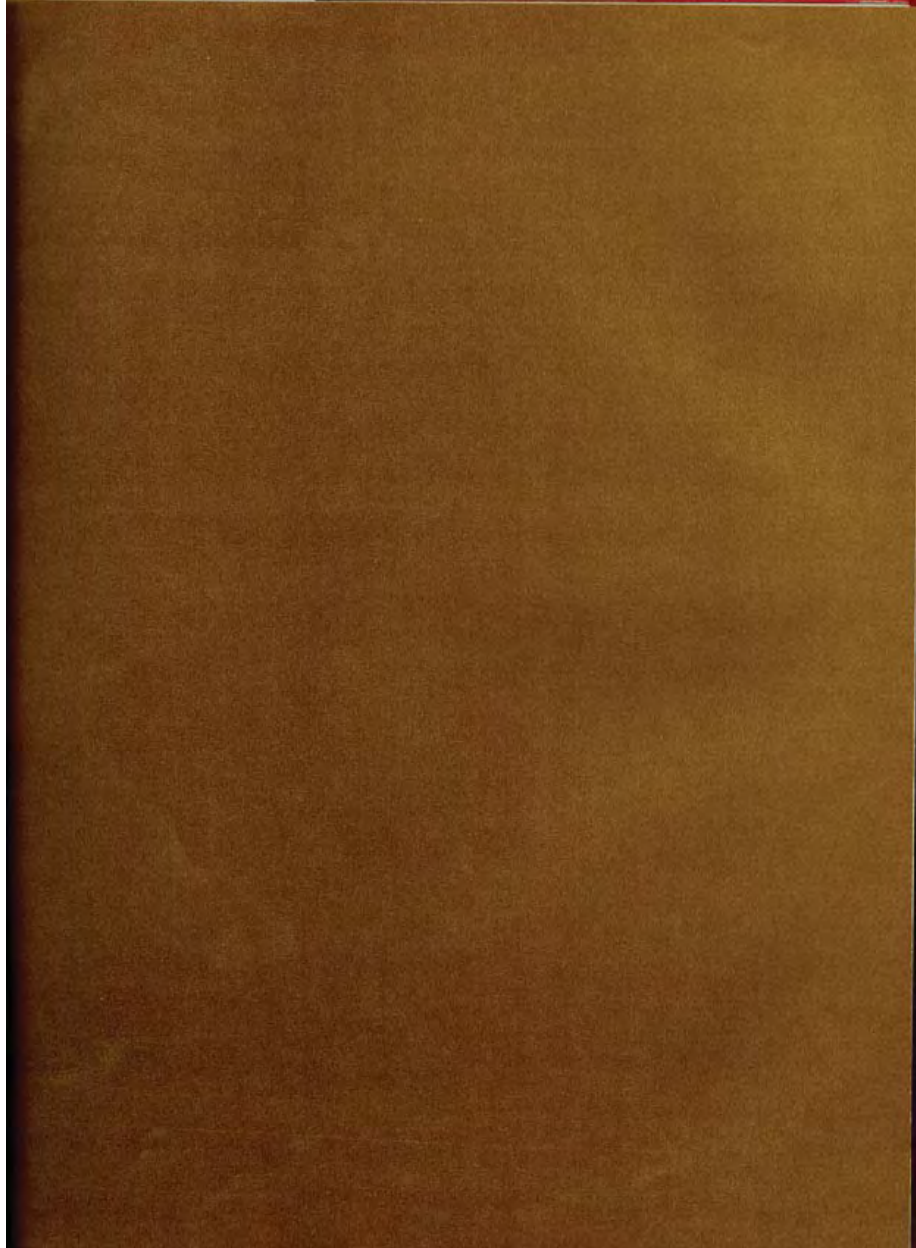



**I Open My Soul  
But Do Not Feel**











I open my soul  
But do not feel

The vibrations and sensations  
of a senseless society

The bullets and battles  
and bleeding brothers

The needs of out hapeless,  
helpless and hopeless

The warm embrace  
and tender touch

The hand and hair  
and heavy heart

The simple things around me here  
All so near and all so dear  
Escape my mind, escape my thought  
I open my soul  
But do not feel







LOST YOUR  
REASON TO  
LIVE? THEN  
GET UP <sup>AND</sup> GIVE!

VSC FOUNDATION DRIVE





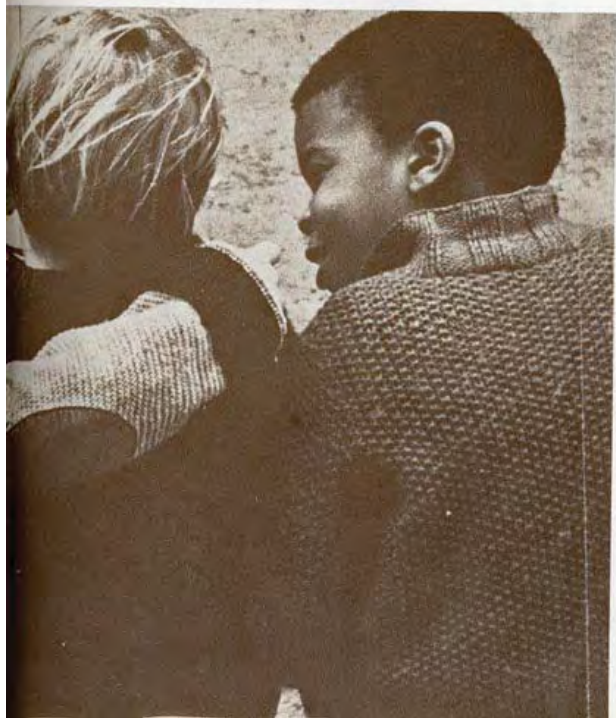











I Open My Eyes  
But Do Not See  
I Open My Ears  
But Do Not Hear  
I Open My Soul  
But Do Not Feel  
Where, Oh Where Am I  
When I Need Me

1971 Pine Cone  
Valdosta State College  
Valdosta, Georgia

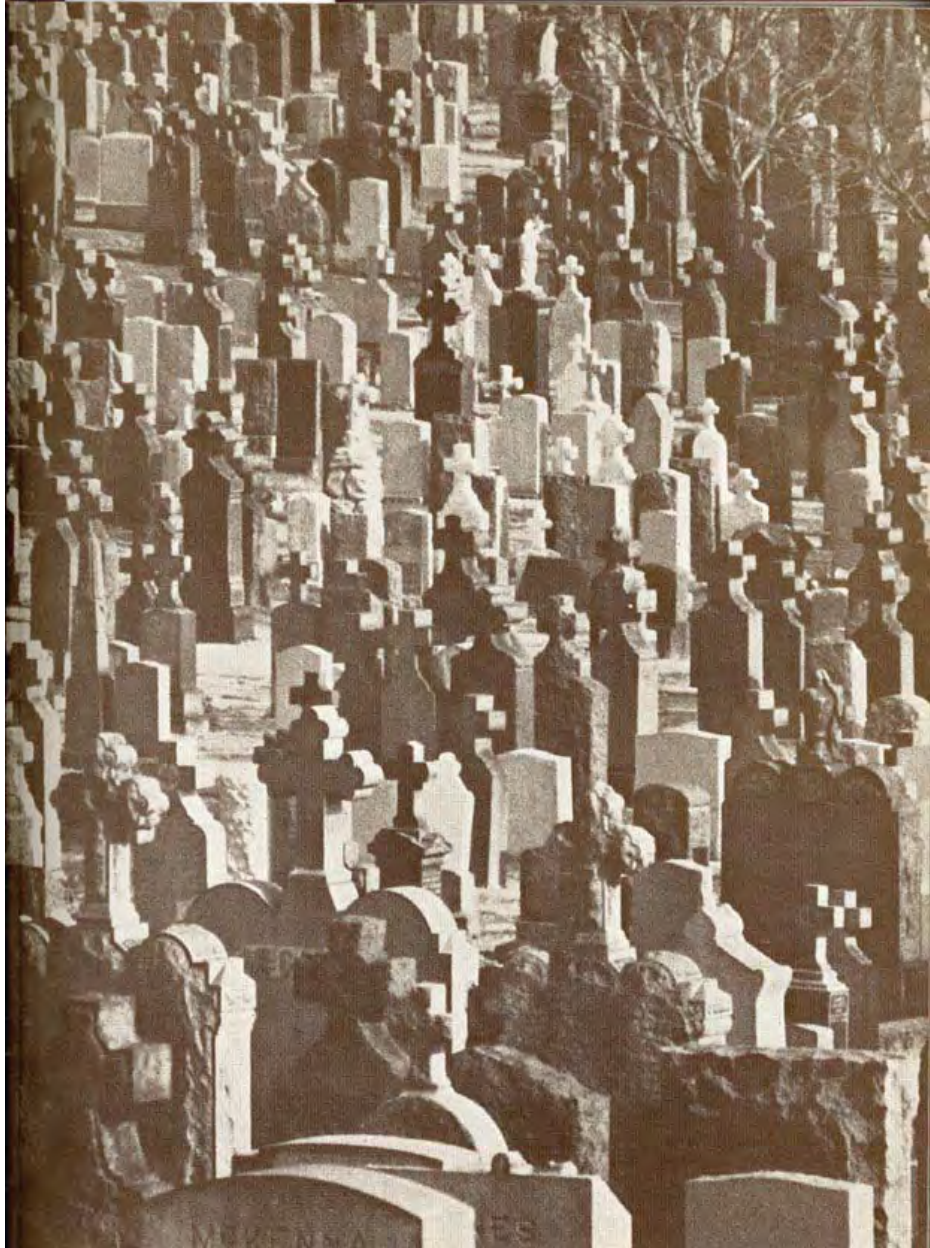

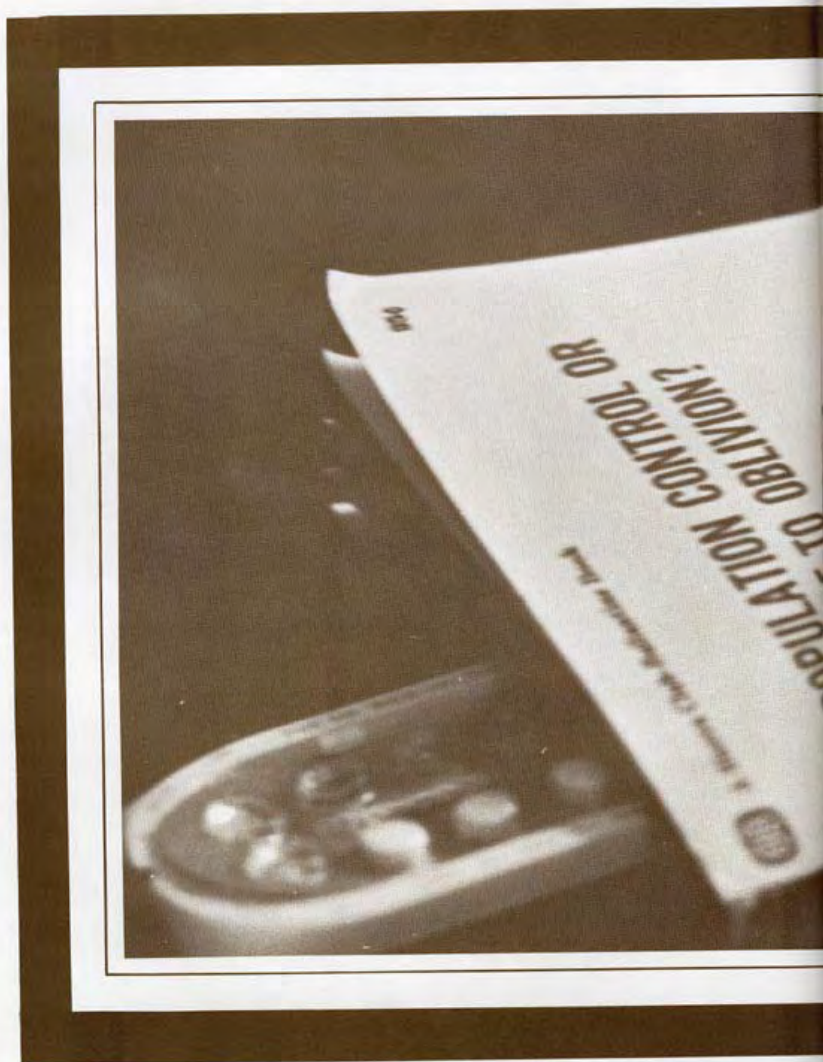

1978

POPULATION CONTROL OR  
TO OBLIVION?

A Special Film Addressed To You



# INTERACTION

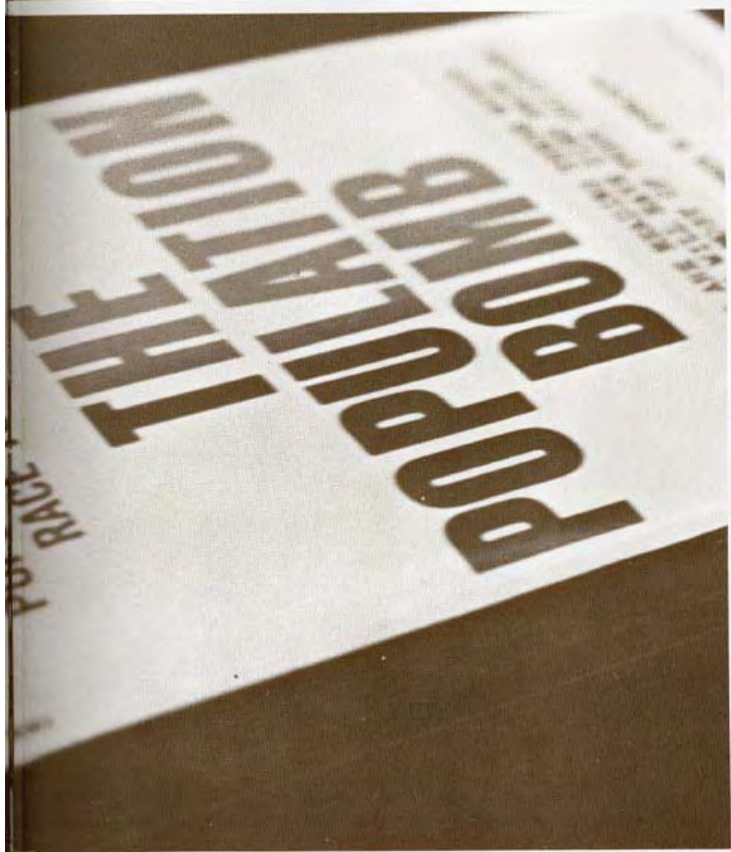

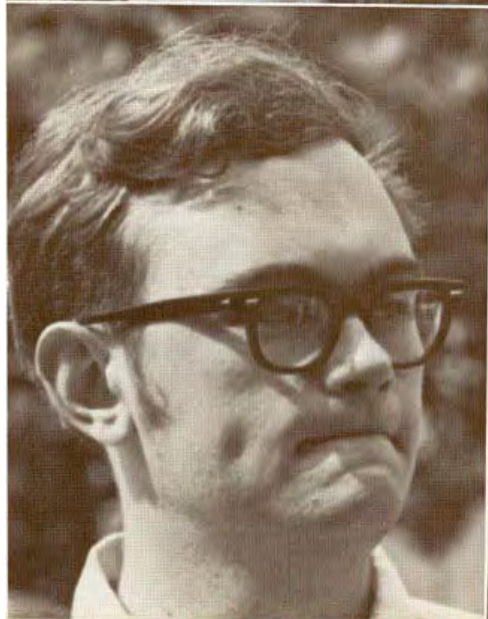
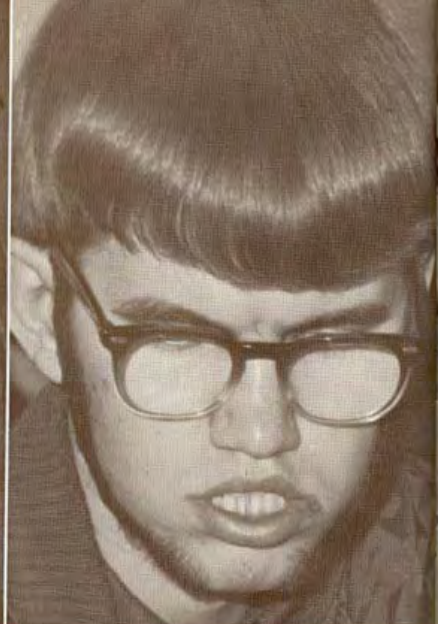
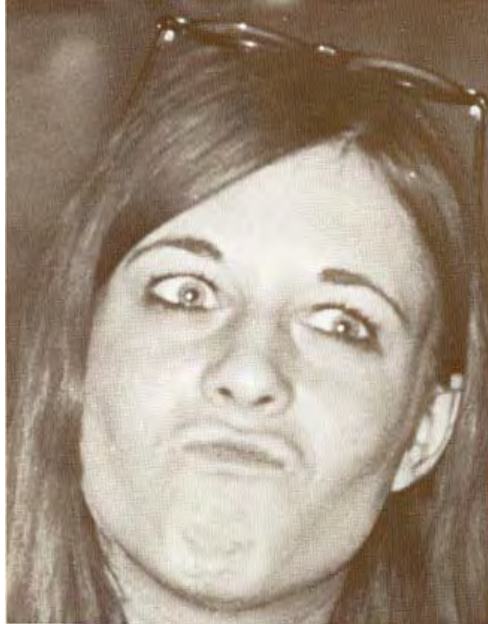



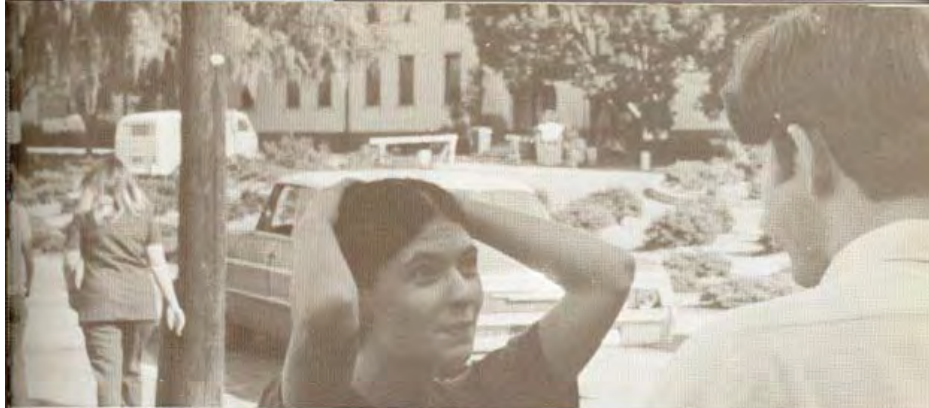

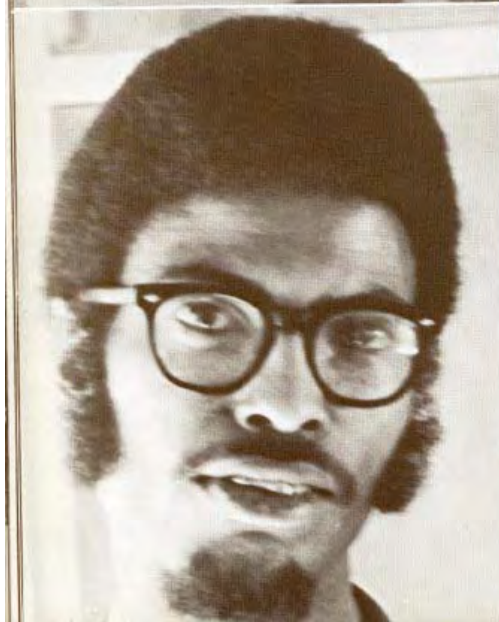

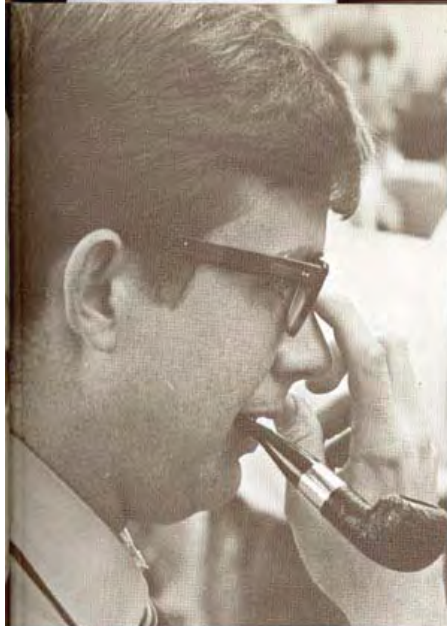

COLLEGE UNION BOARD

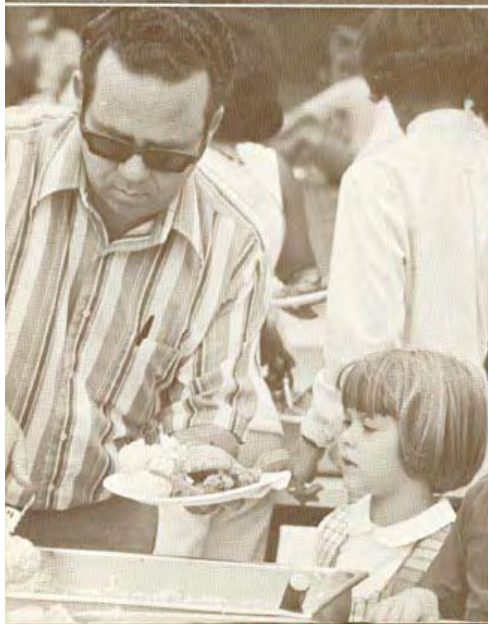



FRIDAY  
HOMECOMING DANCE

BITS & PIECES

SATURDAY  
CONCERT

KENNY ROGERS





Miss VSC — Linda Reddick



Mr. VSC — Neil Joyner





# PENNSYLVANIA BALLET COMPANY

PHILA DEL PHI A. P. EN NSYLVANIA



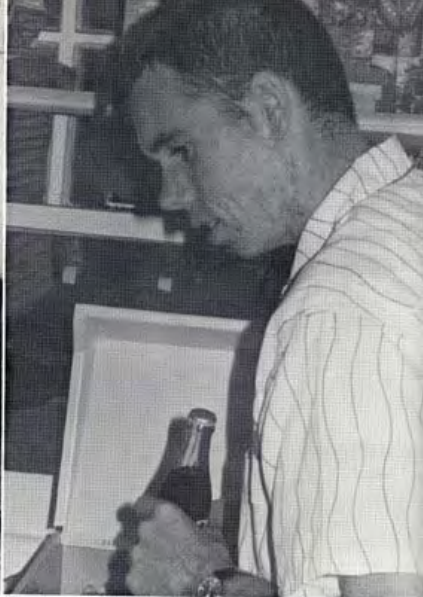





Miss Pine Cone — Sherron Long

Class Sweethearts



Claire Culpepper — Senior



Karen Mobley — Junior



Tish Thigpen — Sophomore



Pat Bulter — Freshman

"Cyrano"





Campus Yesterday

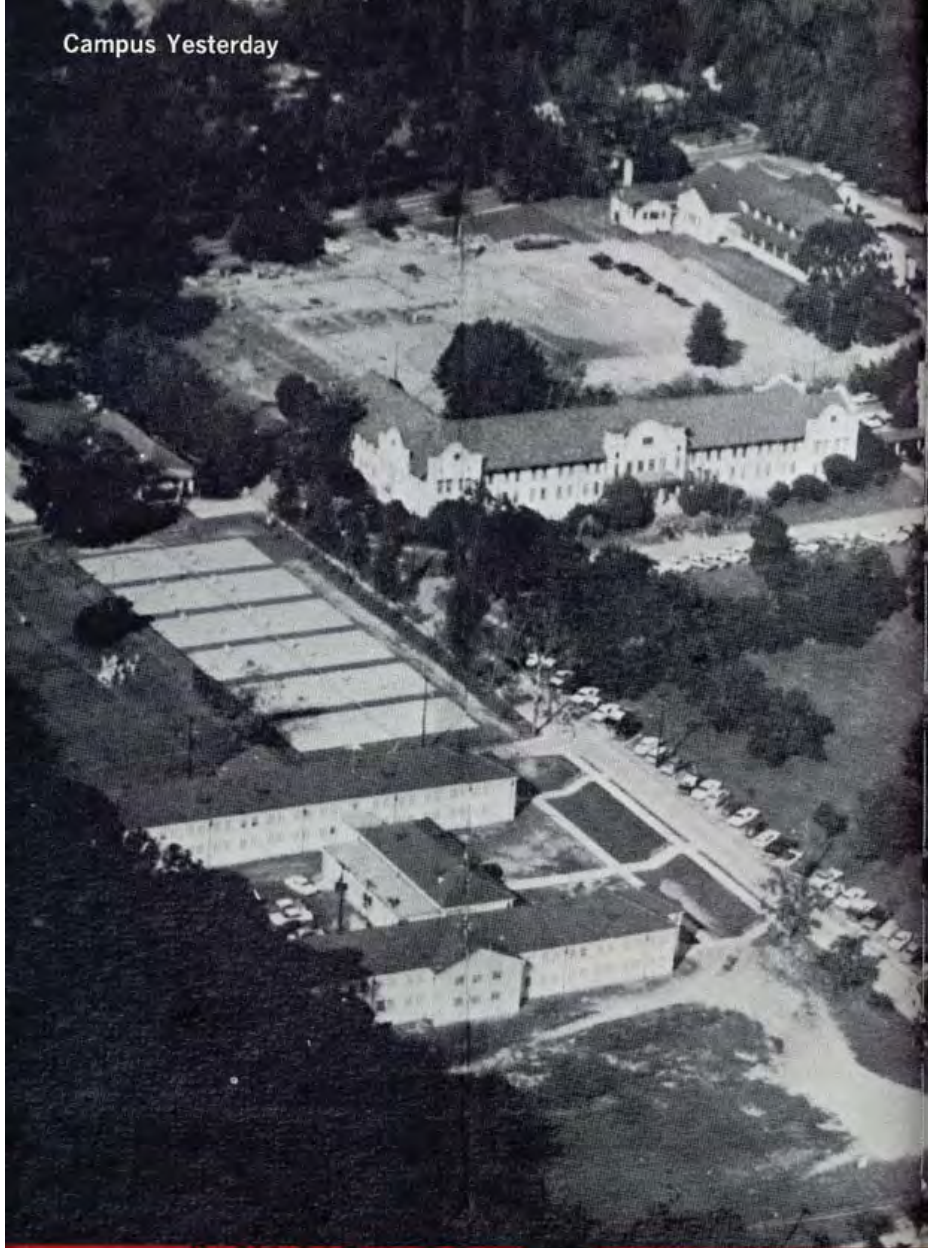







Today







Tomorrow

# Monday



Friday

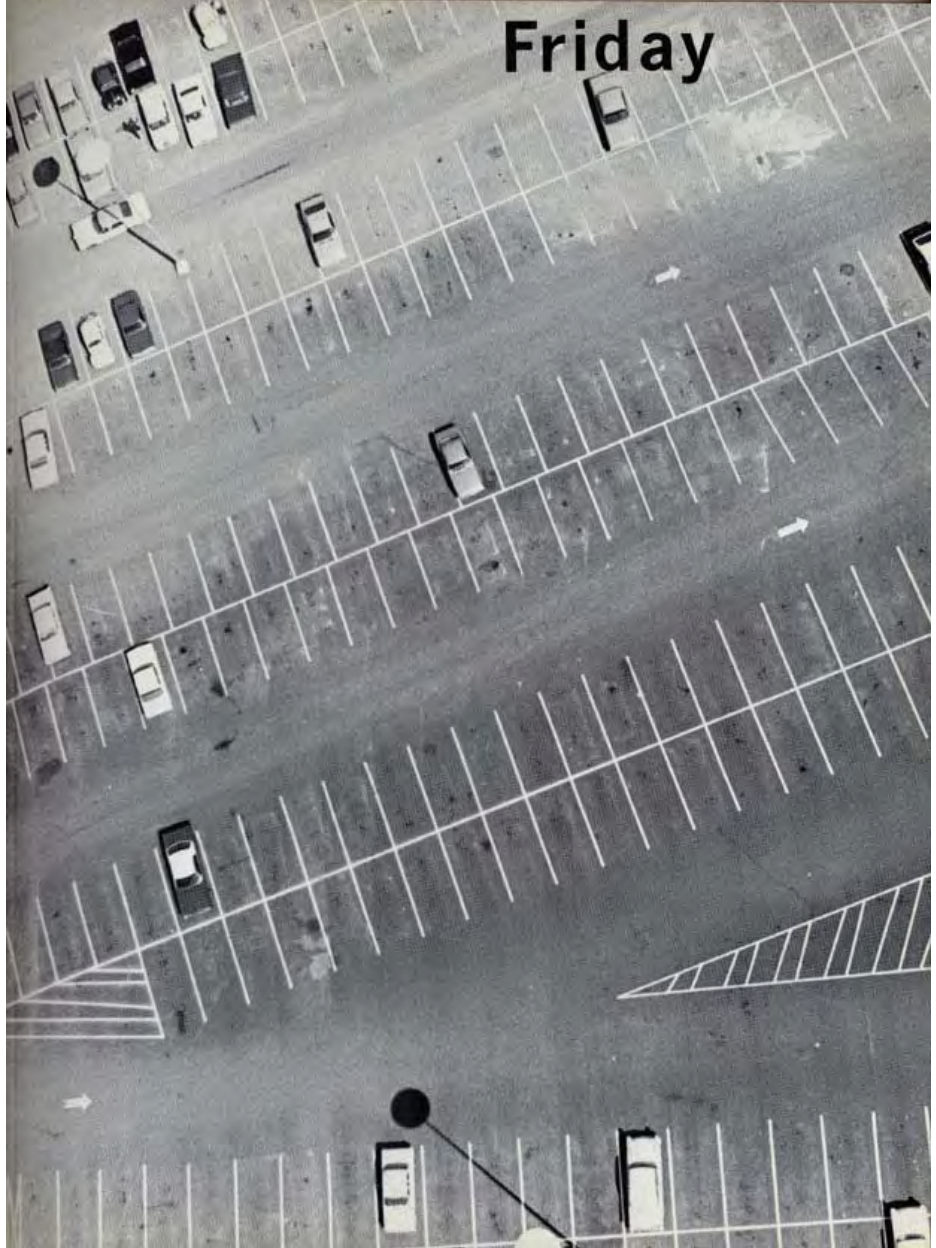

Week of Seminars

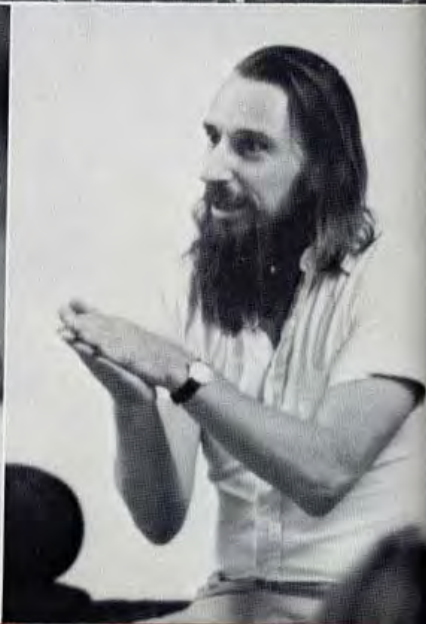
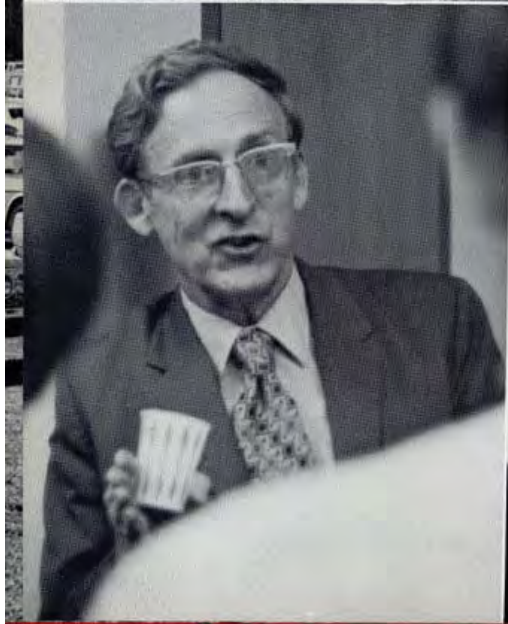
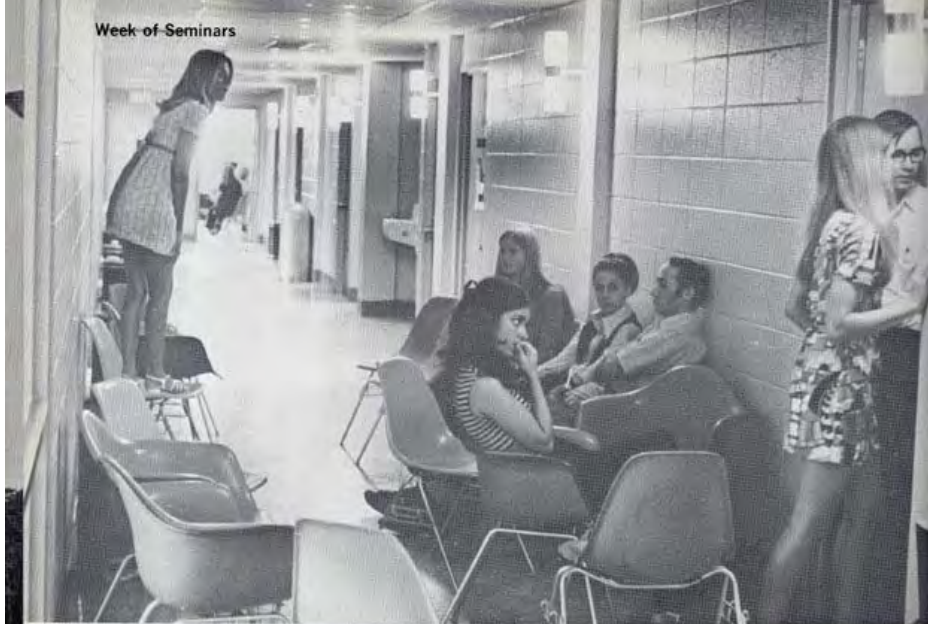











TKE Calendar Girl



**Best Dressed**



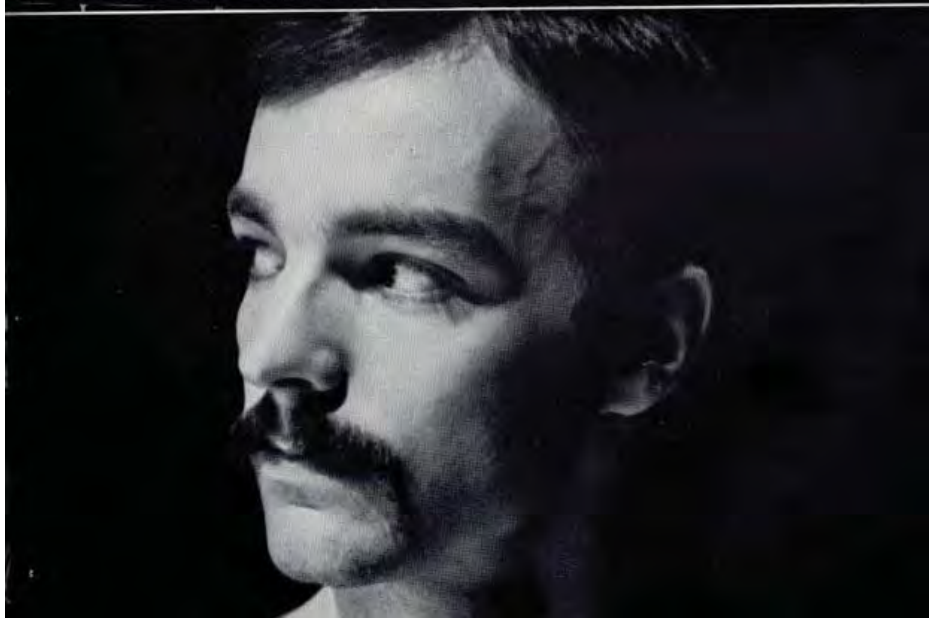

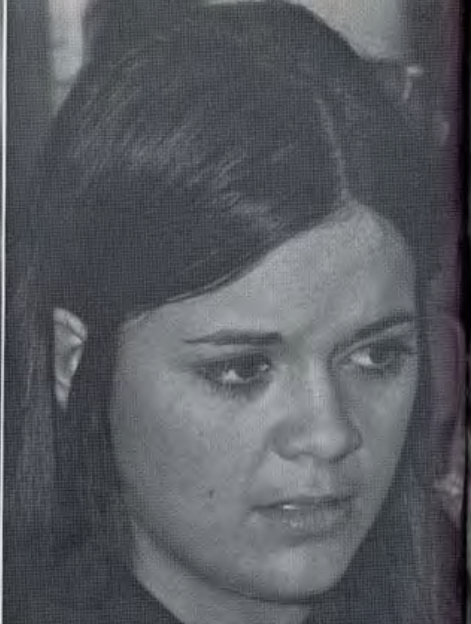





WHO'S WHO?



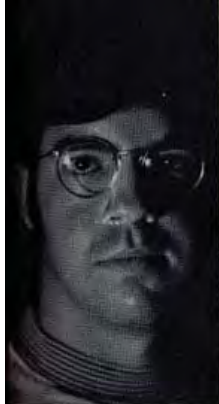

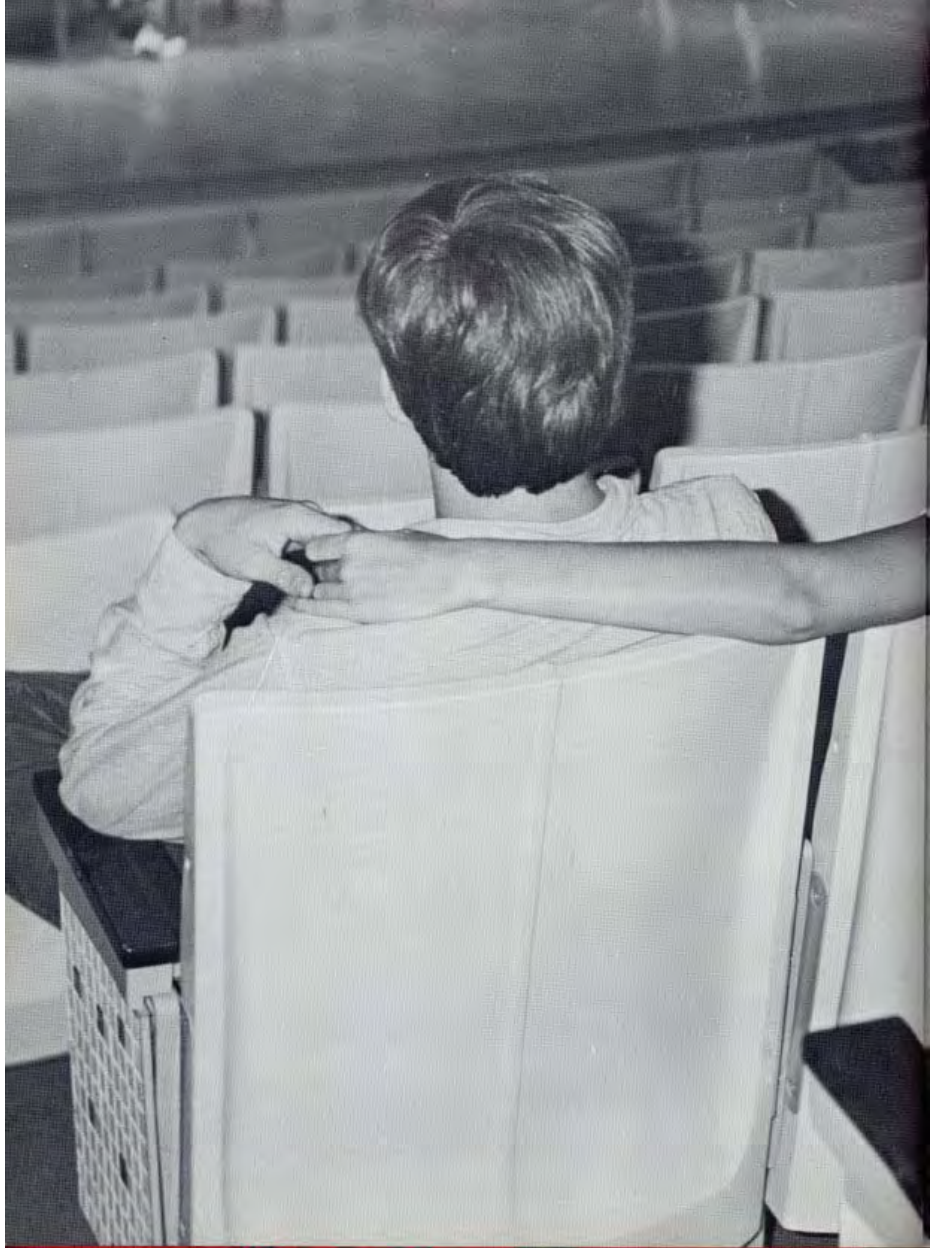



Reserved For Our Friends

Reserved For Our Friends

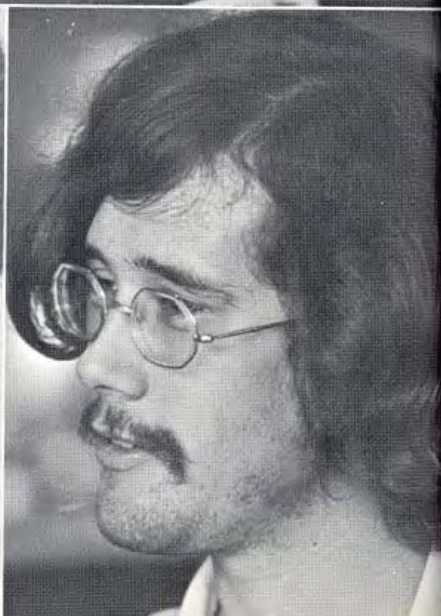









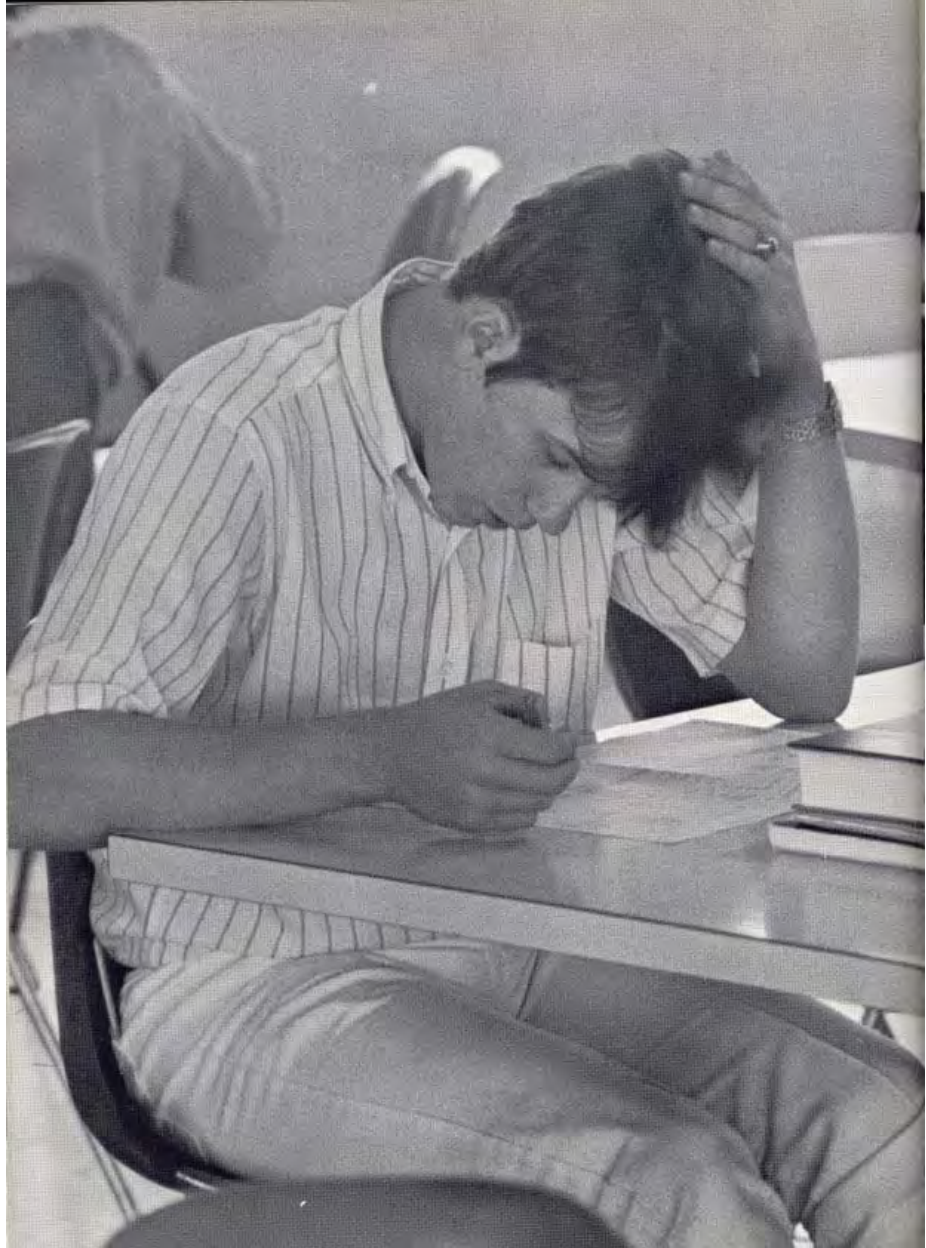



### Academic Probation and Exclusion\*

A student is placed on academic probation when academic achievement falls below certain minimum required by the College. The purpose of such probation is a warning and at the same time as encouragement to take unusual pains to improve the quality of his academic work. Students placed on academic probation are expected to drastically reduce their participation in all activities not associated with their studies and to make academic improvement their primary objective.

Students are academically excluded whenever their academic deficiencies are so far below minimum standards that they must, at least for a time, withdraw entirely to reconSIDER the appropriateness for themselves of a college career. Students











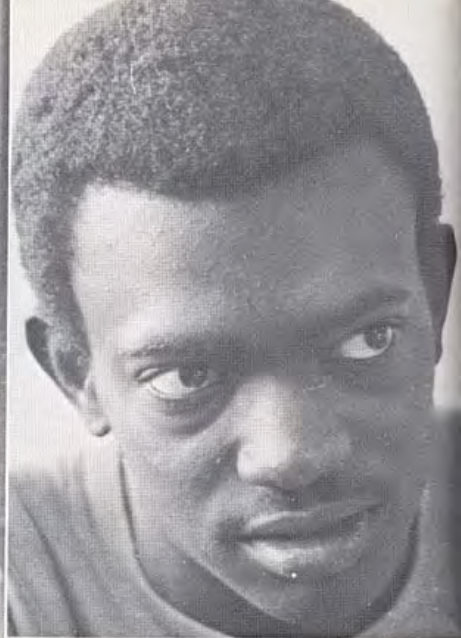

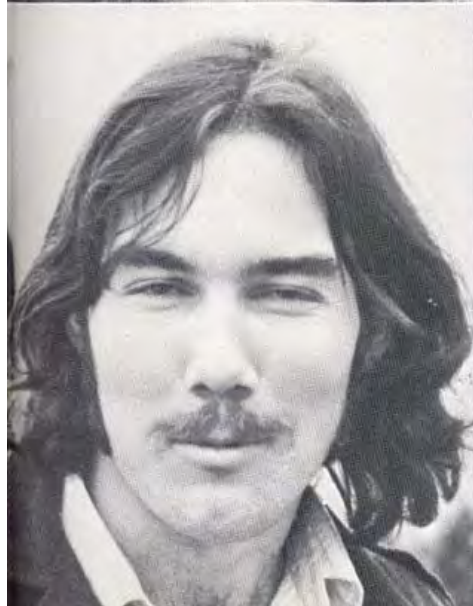

HOMECOMING 1971





"THROUGH THE EYES OF . . ."





Honors Day

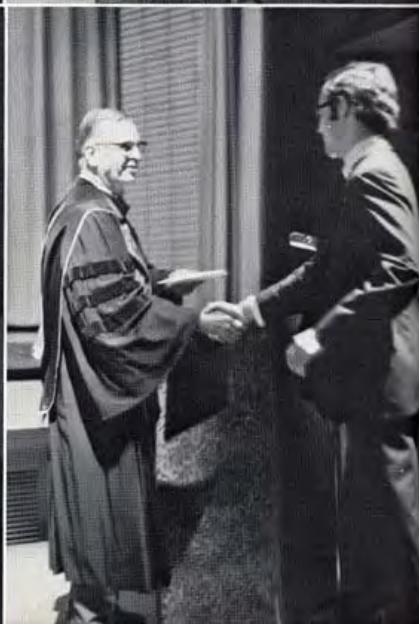





Slow Dance





on the Killing Ground

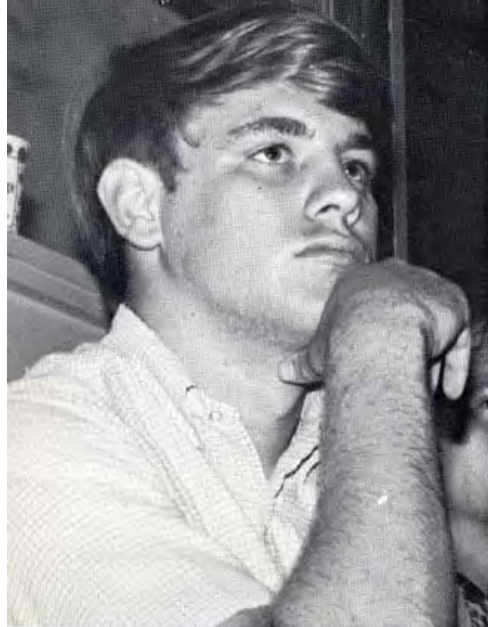

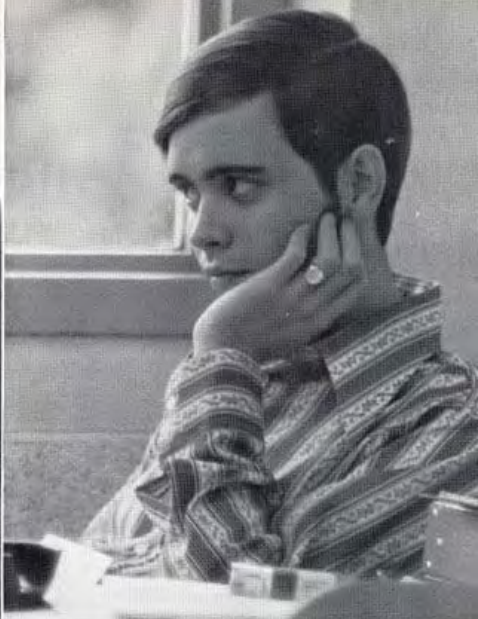

JUNE 6, 1971

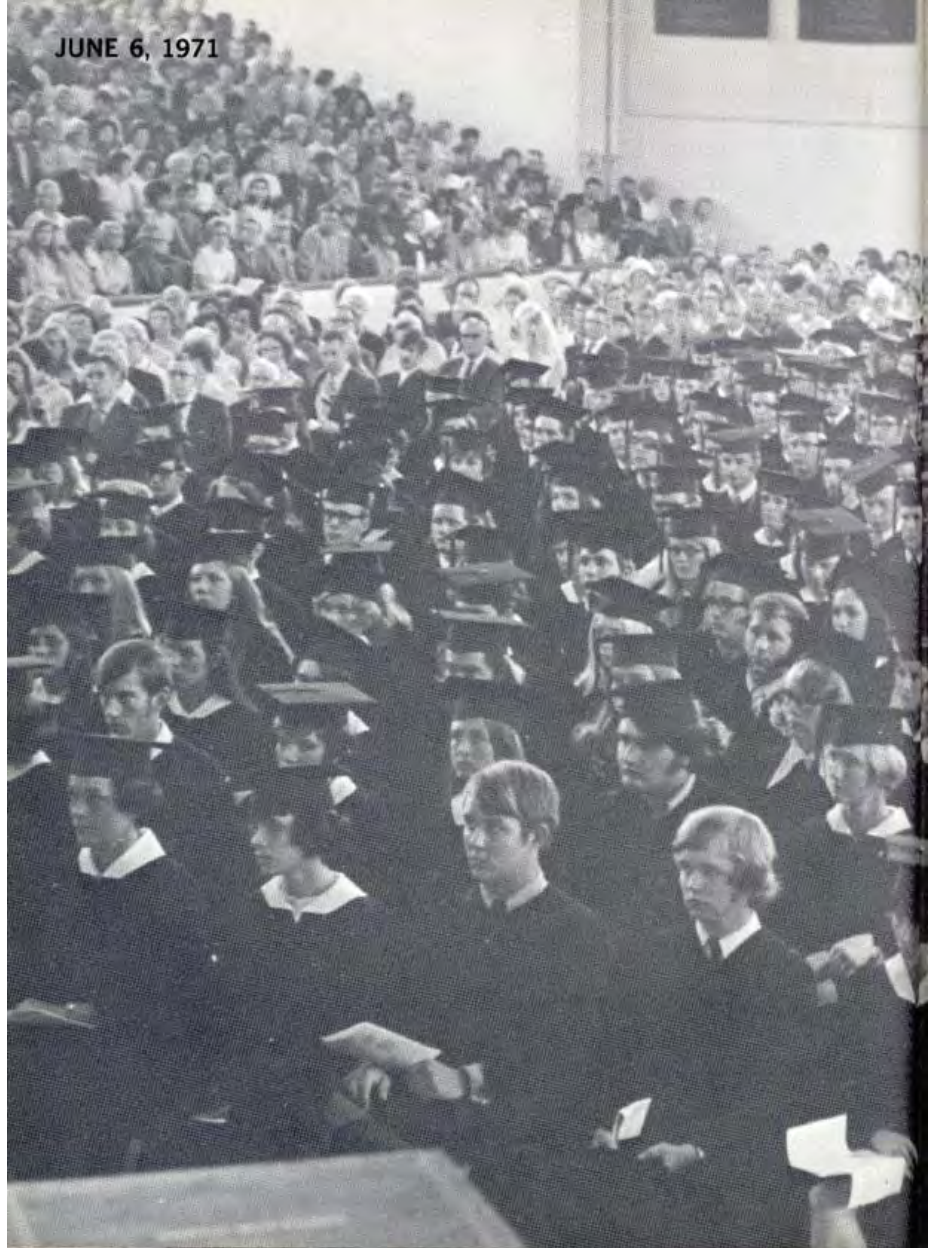



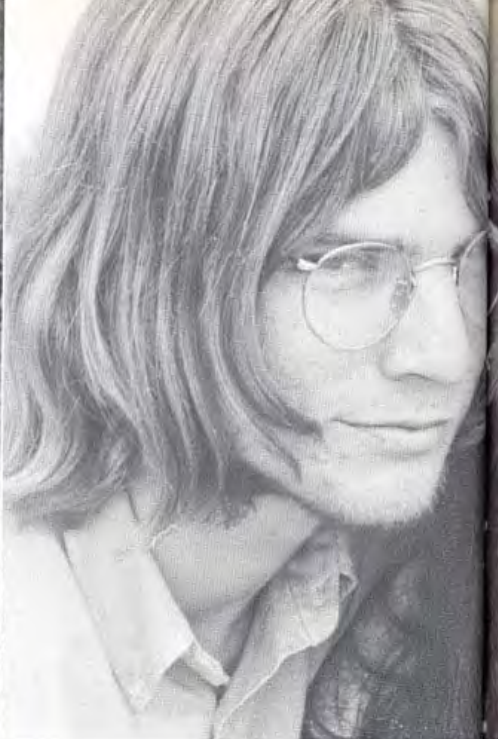







# GROUPS



## MENC

Wayne Kirland, President; Bruce Merriman, Vice President; John Riggie, Secretary-Treasurer; Jerry Joiner, Program Chairman.

Judith Brooks, Martha Brown, Charles Davis, Alan Drew, Donny Kirby, Jim McDaniel, Diane Materich, Lynn Moran, Robin Moran, Connie Morris, Vicki Morris, Patricia Odom, Jeff Sanders, Margie Watson, Ginger Ann West, Clifton J. Young.

### Young Democrats

Harry Hancock, President; Laurence Day, Vice President; Sally Humphries, Secretary; Jack Wagner, Treasurer.

### Phi Beta Lambda

Clay Mulford, President; Nancy Adams, Vice President; Marjorie Bentley, Secretary-Treasurer.

Jelly Edmondson, Kathy Smith, Cheryl Grubbs, Marjann Gibson, Jerril Duke, Mrs. Betty Bell, Mrs. Sunny Ellis, Shandon Crosby, Patricia Elbert, Mrs. Marjorie Fouraker, Vicki Bacon, Patsy Johnson, Brenda Womack, Mary Ann Moses, Jane Baker, Tim Smith, Angie Hughes, Jane Phillips, Sandra Ferguson, Cathy Hershey, Doyle Grent-Horn, David Reed, Mrs. Kathy Brown, Larry Bennett, Mrs. Ellen Burke, Kathy Dowling, Catherine Carter, Marsha Jones, Grace Johnson, Mrs. Jane Curtis, Legia Proulx, Cathy Buff, Brenda Struggs, Mrs. Barbara Smith, Gary Pitts, Ann Allen, Mrs. Lee Ann Johnson, Mrs. Gayle Griner, Jerry Beck, Jan Howell, Lia Barcatow, Merita Zipperer, Shirley Archer, Susan Rich, Jim Pettit, Glenda Duncan, Dianna Hall, Debra Butler, Mr. & Mrs. Roy Bowen, Lennie Espinosa, Lenon Gibbons, Bob Sartin, Pam Hunter, James Hall, Monica Williams, Mary Ann Wright, Carol Johnson, Nancy Rantz, Mrs. Joan Leccese, Hugh Belctor, Harold Stockland, Ward Teston.

### Black Students League

Ira Hart, President; David Brown, Vice President; Eusestine Adams, Secretary; Carolyn Stapp, Assistant Secretary; Bernard Butler, Treasurer; Charles Ward, Parliamentarian; Mr. Leah Dunbar, Advisor.

Horace Bell, Catherine Carter, Sylvia Chatfield, Beverly Cochran, Charles Denis, Teresa Denton, Eugene Godfred, Sylvia Garcia, Clarence Green, Joyce Griffin, Osta Green, Linda Harris, Mary Higgins, Bechubene James, Katherine Mallory, Ann McCormick, Earle Mitchell, Evelyn Mitchell Ols Moore, Betty Morgan, Eric Mania, Rose Newton, Willie Oxford, Hattie Porter, Robert Passa, Carolyn Walker, Gwendolyn Walters, Frank Wilson, Nancy L. Orr.

### Order of Diana

Carol Cook, President; Nancy Doby, Vice President; Dardan Wells, Secretary; Shearly Chambliss, Treasurer.

Carol Collins, Mary Barefoot, Tish Thigpin, Marsha Jones, Judi Williams, Cathy Allen, Julianne Hudson, Carol Wiles, Martha Hancock.

### Publications Board

Kay Williams, Chairman; W. F. Hansen, Secretary; Iris Dominey, Mr. Gerald Webb, Karen Luke, Mr. James Williams, Dr. William Baggett, Mr. Rucker Stewart, Dr. Marvin Evans.





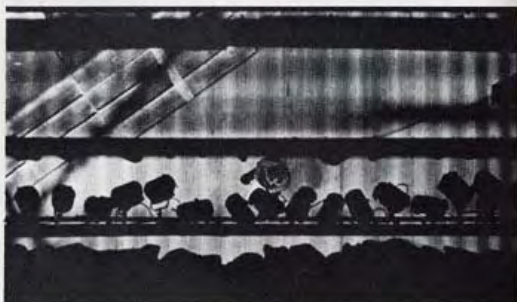

STUDENT GOVERNMENT ASSOCIATION  
Valdosta State College  
Interoffice Memorandum

Date \_\_\_\_\_





#### Senata

Tommy Stackhouse, President of the Senate; Carolyn Veal, Secretary; Elaine Young, Clerk; Chris Kauffman, Whip; Bob Sutton, Floor Leader; Kathy Adams, Betsy Bennett, Kynnetto Bethes, David Brown, David Conline, Donald Davis, Bob Eden, Harry Hancock, Dale Harley, Gail Harris, Gail Hilliard, Nancy Mashburn, Karen Mobley, Judy Moore, Dean Register, Suzi Shingler, Rick Rutton, Terris Thomas, Monisa Trice.

#### SGA

Karen Luke, President; Tommy Stackhouse, Vice President; Caroline Veal, Secretary; Mark Patrick, Comptroller; Dr. Louis Schmier, Advisor.

Claire Culpepper, Mike Strom, Horace Bell, Kay Williams, Mark Dixon, Bubba Baggs, Ed Hanahan, Elizabeth Sikes, Cabinet.

#### Student Judiciary

Senior Court: Ed Hamilton, Chief Justice; Mary Barfield, Jack Blair, Lawrence Day, Cindy Fleming, Carol Saddy, Robert Jones, Sonia Lashier, Lee Mahabre, Trudi Martin, Janet Owens. District Court I: Jerry Puhar, Chief Justice; Mike Smith, Kelly Humphries, Diane Weger, Dennis Goodson, Able Bumpus. District Court II: Vernon Keenan, Chief Justice; Janet Fan, Juliana Haldan, Mike Summe, Norma Rappik, Libby Bailey, Bill Steiger. District Court III: Brad Taylor, Chief Justice; Mary Price Arington, Kay Bond, Gennie Barber, Tommy Peris, Jimmy Smith, Elaine Young.

#### College Union Board

Bubba Baggs, Chairman; Steve Bishop, Vice-Chairman; David Babcock, Secretary.

Pam Arnold, Dianne Cousey, Charles Howell, Dennis Irby, Charles Joyner, Don Lanier, Vickay Perry, Dianne Smith, Anne Susmar, Charles Ward, B. J. Wells, John Worcester.

#### Westminster Fellowship

Reverend Gerald Mothershead, Advisor; Martha Harper, President; Mary Sims, Vice President; Phil Smith, Treasurer.

Jack Bailey, Sara Lackey, Martha Brown, Danny Hale, Jim Pettit, Sara Ethel, Brian Okerson, Pam Allen, Don Prieur, Linda Stinchorn, George Kerutis, Dave Kopp.

#### South 76 Buskin

Danny Pelerman, President; Clifton Young, Vice President; Beacie Thompson, Secretary; Dan Westbrook, Treasurer; Willie Clark, Historian; Reporter, Parliamentarian; Beth McRae, Advisor.

Carol Alford, Elyse Bowman, Marie Bowman, David Brown, Sandy Caldwell, Cathy Clark, Willie Clark, Leslie Clayton, Iris Donnelly, Nancy Gibson, Jim Hicks, Beth Jones, Sharon Lory, Dylis Matthews, Maurice Mikar, Anika Moore, Suzanne Neerth, Becky Herriman, Webster Ogelsby, Danny Pelerman, Devaine Pitts, Teresa Roberts, Fraser Russell, Steve Seyfried, Lizzy Sikes, Kathy Sumner, Beacie Thompson, Marlen Wal, Dana Weger, Dan Westbrook, Kay Williams, Clifton Young.

#### Math Education

Mary Price Arrington, Connie Barber, Virginia Bowers, Sue Hanson, Glenda Revis, Archie N. Hatcher, Elizabeth Sikas, Bret Taylor, Kathy Adams.

#### Education Club

Pam Arnold, President; Jejuan Williams, Vice President; Andrea Anderson, Secretary; Elzanne Wright, Treasurer; Laura Bell, Cheryl Robbins, Social; Jerry Wilson, Rita Strickland, Publicity.

Andrea Anderson, Sue Arnett, Jane Baker, Jan Bauck, Sharon Faye Benson, Rita Brown, Ellen Burke, Kay Cannon, Liz Clements, Carol Cook, Cyndy Davis, Linda Garner, Jerri Gibbs, Judy Harrell, Charlotte Harvey, Beth Hatcher, LeAnne Johnson, Sara Maltby, Karen Mobley, Pam Sallery, Suzi Shingler, Doyle Stewart, Debbie Gay.

#### Cardinal Key

Laura Arnold, Mary Price Arrington, Charlotte Cunningham, Pam Guice, Beth Jones, Karen Luke, Rosemary Lindauer, Gretchen McCoy, Karen Mobley, Susie Shingler, Becky Ruskin, Coroline Veal, Kay Williams, Elzanne Wright, Elaine Young. Honorary Members: Lucille Pollard, Mrs. Virginia Grisby, Sara Fichert.

#### Spanish Club

Rosemarie Silvi, President; Sharron Griffin, Vice President; Nancy Gibson, Secretary-Treasurer; Ann Susmar, Publicity Chairman; James Ernest, Newspaper Editor.

Mary Kay Atwood, Patti Barber, Elaine Bartlett, Babs Bunting, Brenda Castleberry, Marcia Cobb, Martha Crook, James Ernest, Libby George, Nancy Gibson, Sharron Griffin, Martha Harper, Millie Hughes, Mary Kinchen, Deborah King, Laura McCorkle, Harriet Moore, Tareca Parrish, Connie Pinkston, Becki Southwell, Ann Susmar, Rosemary Silvi.

**ship**, ed'i-tēr·ship, *n.* The office of an editor; the care and tendence of a publication.

**ducate**, ed'ū·kāt, *v.t.*—*educating*. [L. *educō, educatūrus*, to lead up a child—*e*, out, as to lead. **DUKE**.] To inform, enlighten the understanding, cultivate and train the mental faculties of; to qualify for the duties of life; to teach; to instruct; to train; to rear.

**education**, ed·ū·kā'shon, *n.* The act or art of developing the various intellectual, aesthetic, and moral faculties; instruction and discipline; nurture; learning; education.—**educational**, ed·ū·kā'shon·i·cal, *adj.* Pertaining to education; from education.—**educator**, ed·ū·kā'shon·i·st, *n.* One versed in or who advocates





SPAIN





GRADE	QTR. HRS.		STU NUM
A	5	5	181
B	5	5	
			ACADE Quality

#### Baptist Student Union

Jerry Pickard, President; Gage Jernigan, Vice President; Dorothy Thompson, Secretary-Treasurer; David Foutz, Mission Chairman; Willie Clark, Student Center Chairman; Clay Mulford, Athletic Chairman; Cathy Clark, Focus Chairman; Elyse Bowman, Program Chairman; Vickie Jones, Family Altar Chairman; Janice Hudgins, Social Chairman; Diane Carver, Publicity Chairman; Lisa Alligood, Music Chairman; Marige Watson, Enlistment Chairman; Kitty Rider, Deputations Chairman; Cecil Pollock, Key Editor; Dr. Bill Stephens, Faculty Advisor; Rev. Carmichael, Pastor Advisor; Rev. Al Rahn; Jimmy Burt, Freshman Representative.

#### Baha'i Club

Bruce Butler, Chairman; Max Wainor, Dan Watkins, Lynda Verno, Idella Moore, Mary Elquin, Terry Thigpen, Tony Thomas, Clarence Gosler, Bazlyn Moore, Pat White.

#### Alpha Chi

Elavne Wright, President; Rosemary Lendauer, Vice President; Wanda Halter, Secretary; Donna Collier, Treasurer.

Mark Bergman, Ernie Burns, William Bird, Jean Black, Newton Chiam, Carol Cary, Jane Cetta, Charlotte Cunningham, Laurence Day, Jan Godwin, Sharon Griffin, Pam Glick, Ed Henshaw, Judy Hobbs, Qianda Hubby, Sarah Kasey, James Kinchen, Karen Lake, Edna Lynn, Jimmy Mitchell, Paula Moran, George Moore, Jeanette Muth, Susan Newbaum, Loretta Pymal, Cecil Pollock, Becky Puckitt, Suel Shugler, Marlene Thigpen, Jane Tommas, Marsha Travis, Todd Trull.

#### Phi Mu Alpha Sinfonia

Jeff Sander, President; Cecil Pollock, Vice President; Clifton Young, Secretary; Jim Rightmyer, Treasurer; John Riggle, Warden; Dr. Webster Teague, Advisor.

Wayne Kirkland, George Kirkland, Bruce Merriman, Jerry Joiner, Alan Drew, Frank Gallegos, Willie Clark, Lee Ferrell.

#### Wesley Foundation

Mark Patrick, President; Cheryl Craft, Administrator; Virginia Fasnacht, Administrator; Fred Hobbs, Administrator; Rev. D. Eugene Pollett, Director.

#### Sigma Alpha Chi

Lauraine Day, President; Paul Barber, Vice President; Sharon Binson, Secretary-Treasurer.

Wesley Albright, Robert Baur, Donna Bishop, Jean Black, Hedy Blumherd, Elyse Bowman, Howard Brandon, Carol Brundin, Coy Broome, Barbara Bunking, Elise Burke, Darlene Carter, Ellen Carson, Stewart Cames, Phyllis Clark, Charlotte Cunningham, Susan Eaves, Caroline Eubank, Linda Garner, Nancy Gibson, Sara Giddens, Jan Godwin, Garland Gordon, Martha Green, Annelise Greene, Patricia Grier, Sharon Griffin, Pam Glick, Deborah Hall, Cecilia Harbin, Charlie Heubrock, Dorlean Hayes, Susan Hayes, Glenda Hebbly, Terry Johnson, Sue Johnson, James Kinchen, Sonia Lavelle, Brenda Lee, Nancy Lee, Karen Lake, Peter Luschinski, Harrison McReese, Wanda McWhorter, David Martin.

#### VSC Concert Choir

Dr. Joe M. Haas, Director; Jim Rightmyer, Assistant Director, Accompanist, President; Clifton Young, Vice President; Margie Watson, Secretary-Treasurer.

#### Serenaders

Connie Morris, Ginger West, Vicky Perry, Susan Fletcher, Lisa Allgood, Vicki Morris, Cathy Cameron, Clifton Young, Larry McLeod, Jim Rightmyer, Jeff Sanders, Donny Kirby, Danny Peterman, Accompanist.

#### Debate Team

Bob Sutton, President; Iris Dominey, Vice President; Tollyan Densmore, Secretary; Dr. Helen Thornton, Advisor. Webby Oglesby, Wallace Holmes, Bessie McRae.

#### Literary Arts Magazine

Kay Williams, Editor; Ron Turner, Associate Editor; Gordon Bass, Art Editor; Chris Costello, Staff.

#### Pine Cone

Bill Hansen, Editor; Tisch Crumbley, Associate Editor; Ed Green, Special Effects Photographer; Bob Hedrick, DeRon Coppage, Photographers; Kay Williams, Activities; Sigrid Grondahl, Action; Nancy Jernigan, Administration; Bernie Zerbis, Greeks; Elzie Wright, Classes.

#### Spectator

Iris Dominey, Editor; Tim Smith, Business Editor; Bob Eden, Managing Editor; Kay Williams, Assistant Editor; Ron Hunt, Advertising Layout; Bob Harrell, Typist.

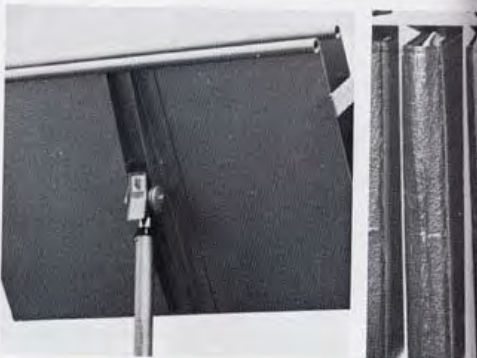



*silent snow falls through  
black afternoon light  
drifting down  
on a long domed box  
gray in the hard cut ground  
never heard  
a more hollow sound*



# GREEKS



				<p style="text-align: center;"><b>Alpha Delta Pi</b></p> <p style="text-align: center;">19  71</p> <p style="text-align: center;">Valdosta State College</p>							

ΑΔΠ





#### ALPHA DELTA PI

ADPI, the Sorority-of-the-Year for the second year in a row, capped it's busiest year by winning the award.

The ADPI's made good showings in Homecoming, Greek week, and other school functions. The ADPI's made a showing in capturing the Miss VSC Contest and in the top ten in the Miss Georgia Contest.

This year the ADPI's turned up in the SGA and numerous other college affiliated functions.



#### ALPHA XI DELTA

Working hard during the 1970-71 year, the Alpha Xi's topped off another successful year. Alpha Xi Delta is the third largest sorority in the United States. The Alpha Xi's promote a campaign against juvenile delinquency.

The Alpha Xi's are also very active on the VSC campus. The Alpha Xi's are looking forward to another year of honor and hard work.





BOB BARNETT    TINA BEEBE    KAREN BLAIR    MARY ANN BRADY    MARY E. BROWN    MARY ANN BROWN    MELBA CANTRELL    MARY ANN CANTRELL    SHARLETT CANNON    MARLA CALTY    SHARLETT CANNON



BOB BARNETT    TINA BEEBE    KAREN BLAIR    MARY ANN BRADY    MARY E. BROWN    MARY ANN BROWN    MELBA CANTRELL    MARY ANN CANTRELL    SHARLETT CANNON    MARLA CALTY    SHARLETT CANNON



TINA BEEBE    KAREN BLAIR    MARY ANN BRADY    MARY E. BROWN    MARY ANN BROWN    MELBA CANTRELL    MARY ANN CANTRELL    SHARLETT CANNON    MARLA CALTY    SHARLETT CANNON

# Alpha Xi Delta

19  71



TINA BEEBE    KAREN BLAIR    MARY ANN BRADY    MARY E. BROWN    MARY ANN BROWN    MELBA CANTRELL    MARY ANN CANTRELL    SHARLETT CANNON    MARLA CALTY    SHARLETT CANNON



TINA BEEBE    KAREN BLAIR    MARY ANN BRADY    MARY E. BROWN    MARY ANN BROWN    MELBA CANTRELL    MARY ANN CANTRELL    SHARLETT CANNON    MARLA CALTY    SHARLETT CANNON

## Valdosta State College



TINA BEEBE    KAREN BLAIR    MARY ANN BRADY    MARY E. BROWN    MARY ANN BROWN    MELBA CANTRELL    MARY ANN CANTRELL    SHARLETT CANNON    MARLA CALTY    SHARLETT CANNON



TINA BEEBE    KAREN BLAIR    MARY ANN BRADY    MARY E. BROWN    MARY ANN BROWN    MELBA CANTRELL    MARY ANN CANTRELL    SHARLETT CANNON    MARLA CALTY    SHARLETT CANNON



TINA BEEBE    KAREN BLAIR    MARY ANN BRADY    MARY E. BROWN    MARY ANN BROWN    MELBA CANTRELL    MARY ANN CANTRELL    SHARLETT CANNON    MARLA CALTY    SHARLETT CANNON

# AEΔ



Kappa Delta

19 71



Valdosta State



KΔ



#### KAPPA DELTA

Since KD's formation in 1958 on the VSC campus, its sisters have worked with the crippled, participated in intramurals, and actually found time to study.

KD's show the enthusiasm, sisterhood, and fair play that they exhibit.



#### PHI MU

Phi Mu had another winning year with the Pink Carnation Ball. Phi Mu is represented in the TKE Calendar Girls Contest and the Miss VSC Contest.

Phi Mu's are on the SGA and Sigma Alpha Chi. The Phi Mu's are affiliated with charity. Next year should see more Phi Mu's participating in all facets of college life.

												
Betty L. Adams	Barbara L. Phillips	Louise McPherson	Elizabeth Adams	Barbara Adams	Nancy Adams	Barbara Adams	Barbara Adams	Barbara Adams	Barbara Adams	Barbara Adams	Barbara Adams	Barbara Adams
												
Betty L. Adams	Barbara L. Phillips	Louise McPherson	Elizabeth Adams	Barbara Adams	Nancy Adams	Barbara Adams	Barbara Adams	Barbara Adams	Barbara Adams	Barbara Adams	Barbara Adams	Barbara Adams
												
Betty L. Adams	Barbara L. Phillips	Louise McPherson	Elizabeth Adams	Barbara Adams	Phi Mu Valosta State College 1971			Barbara Adams	Barbara Adams	Barbara Adams	Barbara Adams	Barbara Adams
												
Betty L. Adams	Barbara L. Phillips	Louise McPherson	Elizabeth Adams	Barbara Adams	Valosta State College 1971			Barbara Adams	Barbara Adams	Barbara Adams	Barbara Adams	Barbara Adams
												
Betty L. Adams	Barbara L. Phillips	Louise McPherson	Elizabeth Adams	Barbara Adams	Nancy Adams	Barbara Adams	Barbara Adams	Barbara Adams	Barbara Adams	Barbara Adams	Barbara Adams	Barbara Adams
												
Betty L. Adams	Barbara L. Phillips	Louise McPherson	Elizabeth Adams	Barbara Adams	Nancy Adams	Barbara Adams	Barbara Adams	Barbara Adams	Barbara Adams	Barbara Adams	Barbara Adams	Barbara Adams
												
Betty L. Adams	Barbara L. Phillips	Louise McPherson	Elizabeth Adams	Barbara Adams	Nancy Adams	Barbara Adams	Barbara Adams	Barbara Adams	Barbara Adams	Barbara Adams	Barbara Adams	Barbara Adams

ΦΜ



#### ZETA TAU ALPHA

This year VSC witnessed the formation of a new sorority on its campus. The ZTA's formed on campus in March and in May was installed with a total sisterhood of forty women.

Zeta's have already established themselves on campus by high sorority grades spring quarter, participating in Greek Week, Spring Frolics and many other activities. Zeta is the one to watch.







ZTA



Delta Chi

19 71



Baldosa State College



PHOTOGRAPHED BY [unreadable]

ΔX

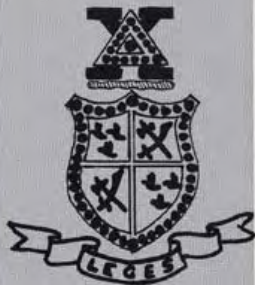

#### DELTA CHI

Delta Chi took honors again this year by winning the VSC Foundation, the Intramurals, and the Greek Olympics.

Delta Chi fraternity is an example of teamwork as well as brotherhood. This year Delta Chi's served as: Vice-President of the SGA, Chairman of the College Union Board, and various other offices. Delta Chi will assume greater participation in the coming years.



#### DELTA SIGMA PHI

Delta Sigma Phi, founded in February of 1969 on the VSC campus, became designated Epsilon Chi chapter of Delta Sig this year. The Delta Sig's are involved with: SGA, Student Court, and Publications.

The Delta Sig's were involved in intramurals, the VSC Foundation, and many other functions.

Since Delta Sig's formation, the fraternity has taken many positions in the school.





JAMES E. JOHNSON



MARK A. NICHOLS



LARRY J. BENNETT



DENNIS W. KEENAN, JR.



JOHN F. CLARK



KENNETH J. CHRISTIE



WILLIAM T. JONES



WILLIAM T. STAGERS



JAMES E. HENSLEY



JOHN E. GREEN

# Delta Sigma Phi

19  71



DONALD C. PROCTOR



BILL E. WHITTEMORE



CHARLES E. WELLS



DAVID W. ROSS



DALE VERNON THOMAS



E. DANIEL AUSTIN



DONALD K. MITCHELL



WILLIAM A. WELLS

## Valdosta State College



JOHN L. SPRADLING



ROBERT E. GRIFFIN



CLARK W. RICE



JOHN J. HENSLEY



JOEL E. BENNETT



JAMES E. JONES



STEPHEN W. SMITH, JR.



ROBERT J. HENSLEY



ROBERT E. DAVIS



JOHN L. SPRADLING



MICHAEL L. STRICKLAND



THOMAS W. WHISENAND



GLADYS T. HINKLE



MICHAEL E. SHREVE



THOMAS E. JONES



ROBERT E. JONES



ROBERT E. JONES

# ΔΣΦ



JAMES H. DEVARE



LARRY W. HILL



JIMMY W. BENNETT



FRANK E. JONES II



CARTER S. CATWELL



BRUCE B. BISHER



JAMES S. CLARK



WILLIAM H. BRICKER



CHARLES C. PINNER



THOMAS R. MCCALLISTER

# Knights of Arlington 1971

## Valdosta State College



JIMMY W. HORTON



THOMAS S. COOK



CHARLES BOB BRICKER



BARRY R. EICHEY



FRANCIS L. NICOLL



BETTY R. EVANS



JANE F. FLEMING



MIKE COLLETTE



STEVE A. BELL



BARRY R. PINNER



WILLIAM R. LOVETT



A. E. BROCKMIRE



RICHARD B. CONROY



FRED R. CLEMENTS



AUBREY J. STAMP



JOHN BRUTO



ROBERT T. WENZEL



TOLLE W. WOODRUFF

STANLEY JANTZEN, Valdosta, Georgia, S.C.

# K of A

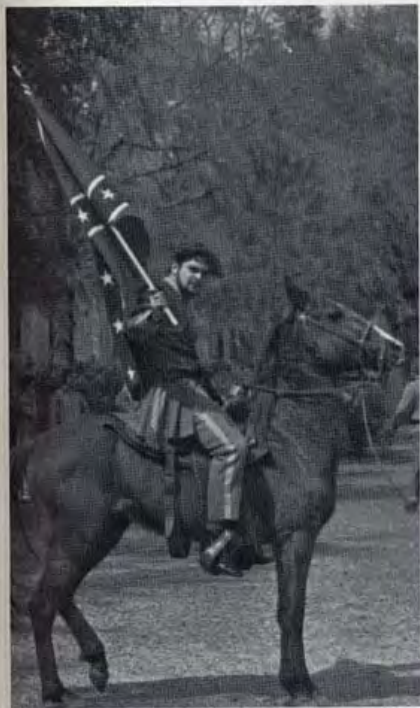

#### KNIGHTS OF ARLINGTON

The Knights of Arlington began their third year on campus. The K of A's, while seeking to preserve Southern traditions, are trying to obtain a charter from Kappa Alpha Order.

The K of A's also sponsored the Sorority of the Year Award.



ROBERT V. DICKINSON



G. LATHAM HILL



THOMAS L. WOODRUFF



JERRY A. JONES



GARY T. MCQUEEN



LARRY A. BERCIA



ROBERT T. HENDERSON



JAMES A. SHAFFELT



JERRY S. MONTGOMERY



ROBERT A. GAULT

Pi Kappa Phi  
19  71



JAMES E. CAPPS



THOMAS A. HUGGINS



GARY J. COLLINS



W. HAROLD METTELLE



WILLIAM W. BINK

Valdosta State College



HOYT LANE THOMAS



LARRY S. MILLER



JEFFERSON S. SMITH



JERRY W. SHAVERS



KEITH HOFFMAN



RALPH S. CLIFTON



JANI DEAN



HENRY A. ARNOLD



DAVE S. KESTER



DOUGLAS E. WEST



DAVID L. JONES



HERBERT W. BROWN



GARY F. CAPPS



CHARLES H. BELL



OSBORN L. McDONALD



JOHN E. SANDER



WILLIAM W. MILLER



PHILIP E. BOSTICE

ΠΚΦ





#### PI KAPPA PHI

Beta Tau Chapter of Pi Kappa Phi was established in January of 1959. Setting high standards, the Pi Kaps have served the school with honor. This year's President of the Inter-Fraternity Council is a Pi Kap. The Pi Kaps also sponsored the "Miss VSC Contest".



#### SIGMA PHI EPSILON

The true meaning of a fraternity comes through brotherhood. The Sig Eps exemplify the true meaning of brotherhood. Through brotherhood the Sig Eps strive to develop responsibility, leadership, and maintain a high moral code.

The Sig Eps are in many campus functions such as: Greek Week, elementary school carnivals, and numerous other organizations.

The Sig Eps stand for brotherhood.



WILLIAM F. DEANE



WALTER J. CLEVELAND



JOHN W. NISBETT



JAMES H. KING, JR.



RONALD W. COFFEY



WILLIAM WELLS, JR.



WILLIAM G. LEE



JOHN J. COLEMAN



JOHN W. MCRAE

# Sigma Phi Epsilon

19



71

## Valdosta State College



ANTHONY W. LORTON



BERNARD J. MCLEAN



DONALD E. DANIELS



OTTO B. WHEELER



LARKIN E. COPPAGE



BOB T. NISBETT



JERRY S. BISHOP



WILLIAM G. MOORE



DON THOMAS



JAMES H. NELSON



GORDON J. CAMPBELL



GARY L. BISS



LARRY COX



GENE E. DANIELS



JOSEPH W. CAMPBELL



KENNETH E. CARTER



STEVE L. DEANE



FRED T. HARRIS, JR.



RAYMOND E. ALLRED



JEROME F. HALL, JR.



JESSE F. MCRAE



CHARLES W. CALLAHAN



ERIC L. CAMPBELL



RICHARD E. MARSHALL, JR.



WALTER T. FREEMAN

# ΣΦΕ

				<p style="text-align: center;"><b>Tau Kappa Epsilon</b></p> <p style="text-align: center;">19  71</p> <p style="text-align: center;">Valdosta State College</p>							

TKE



#### TAU KAPPA EPSILON

Zeta Nu chapter of TKE celebrated its 12th year on the VSC campus. TKE is the largest social fraternity in the world. TKE's sponsored the TKE Calendar Girl Contest, and the annual Spring Frolics Contest. TKE's also took an active part in volleyball, football, basketball, and softball. TKE's were actively involved in the SGA, Black Key, and the Student Court system.

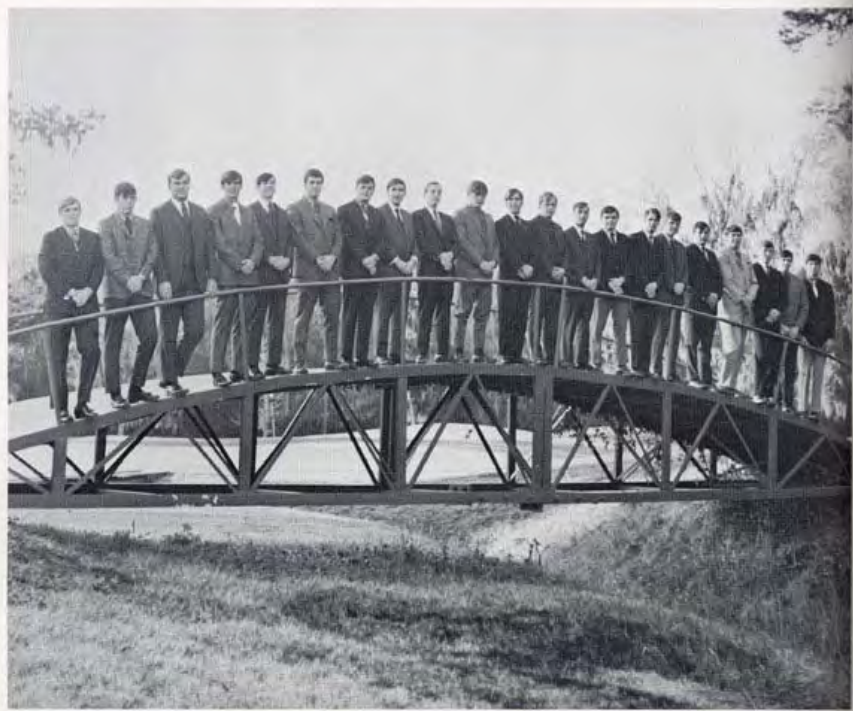

ΦΔΔ



#### PHI DELTA DELTA

Becoming more and more well known through athletics, the Phi Delt's are rapidly obtaining a chapter status from Phi Delta Theta.

Phi Delt's participated in Greek Week. In the coming year Phi Delta Delta will be participating in more activities and trying for that important charter from Phi Delta Theta.





# ACTION



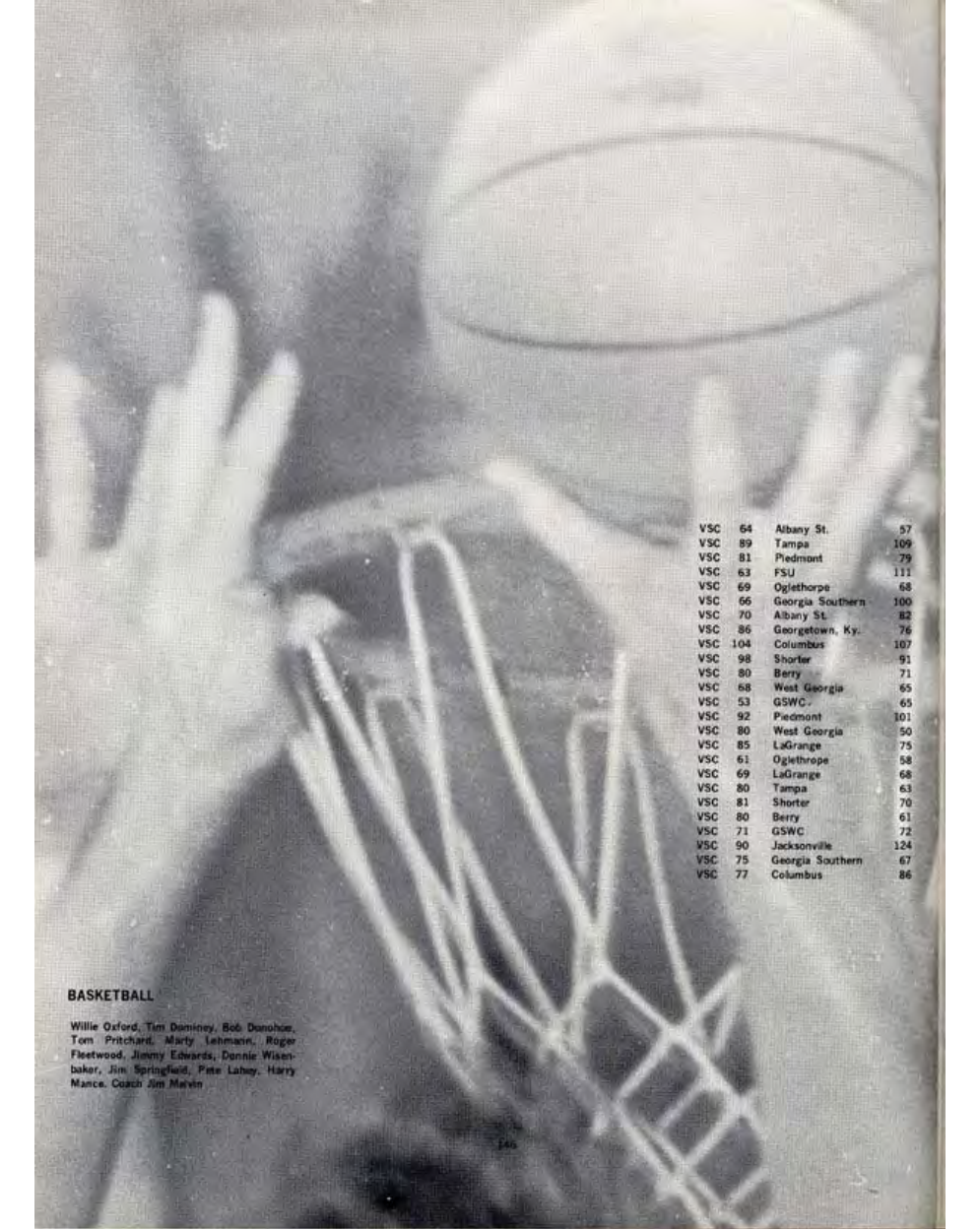

VSC 64	Albany St.	57
VSC 89	Tampa	109
VSC 81	Piedmont	79
VSC 63	FSU	111
VSC 69	Oglethorpe	68
VSC 66	Georgia Southern	100
VSC 70	Albany St.	82
VSC 86	Georgetown, Ky.	76
VSC 104	Columbus	167
VSC 98	Shorter	91
VSC 80	Berry	71
VSC 68	West Georgia	65
VSC 53	GSWC	65
VSC 92	Piedmont	101
VSC 80	West Georgia	50
VSC 85	LaGrange	75
VSC 61	Oglethorpe	58
VSC 69	LaGrange	68
VSC 80	Tampa	63
VSC 81	Shorter	70
VSC 80	Berry	61
VSC 71	GSWC	72
VSC 90	Jacksonville	124
VSC 75	Georgia Southern	67
VSC 77	Columbus	86

**BASKETBALL**

Willie Oxford, Tim Damney, Bob Danohm,  
Tom Pritchard, Marty Lehmann, Roger  
Fleetwood, Jimmy Edwards, Donnie Wisen-  
baker, Jim Springfield, Pete Lahey, Harry  
Mance, Coach Jim Marvin





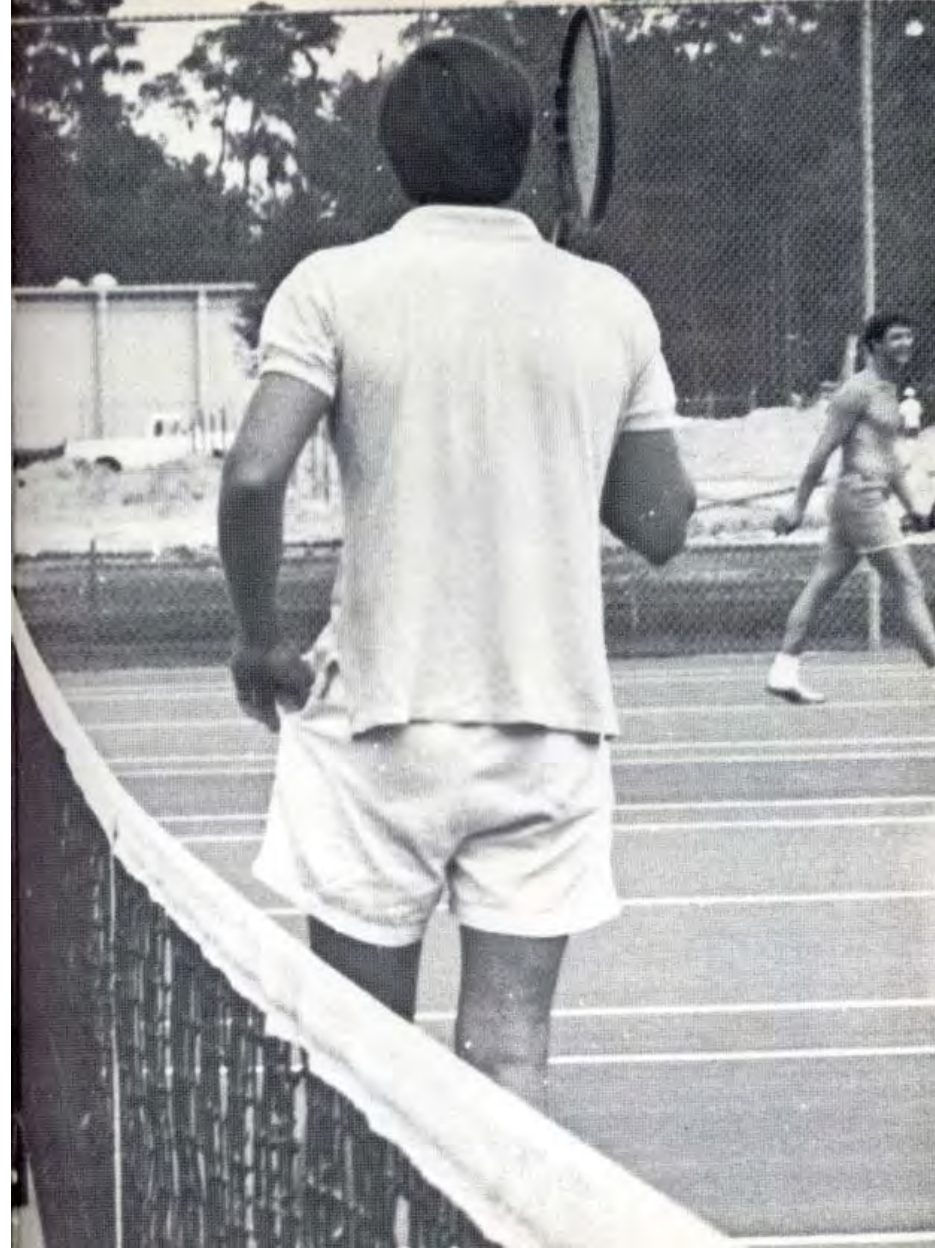









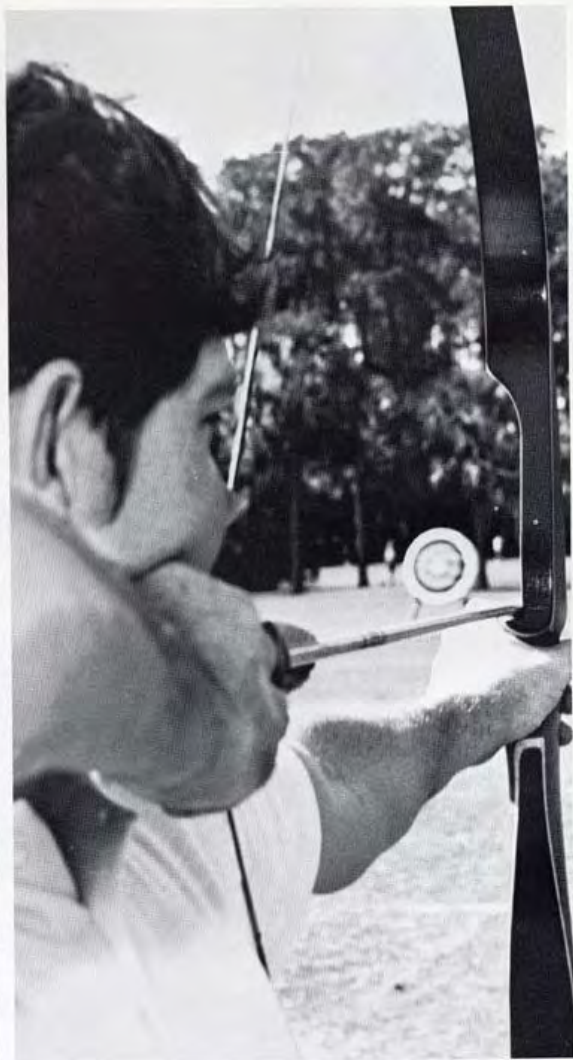









Ronald Bennett, Collier Black, Danny Chadwick, Craig Courtney, Gene Felts, Terry Fields, Alan Golden, Jimmy Hall, Andy Hassell, Bill Huxford, Harry Jones, Mark Kilmer, Greg Lee, Bob Lingenfelter, Ron Nasworthy, Leroy Purdy, Steve Rominger, Rusty Simpson, Dudley Spruill, Bobby Tripp. Coach Tommy Thomas

VSC 1	FSU	13
VSC 4	Kentucky	1
VSC 2-4	St. Leo	3- 9
VSC 0-1	South Florida	8-11
VSC 2	Bowling Green	3
VSC 2	Cincinnati	5
VSC 1-9	DePauw	0- 0
VSC 4-5	Erskine	0- 0
VSC 2-8	Armstrong St.	5- 1
VSC 5-5	Pembroke St.	1- 3
VSC 10-0	Rollins	2- 8
VSC 4	Mercer	1
VSC 3	FSU	17
VSC 6-8	Berry	5- 4
VSC 10	GSWC	2
VSC 4-2	West Ga.	2- 4
VSC 10	GSWC	0
VSC 7	Piedmont	0
VSC 2	Georgia Southern	3
VSC 8-3	Columbus	11-7
VSC 8-5	Piedmont	2- 3
VSC 2	Jacksonville	0
VSC 3	Georgia Southern	2
VSC 3	Jacksonville	5







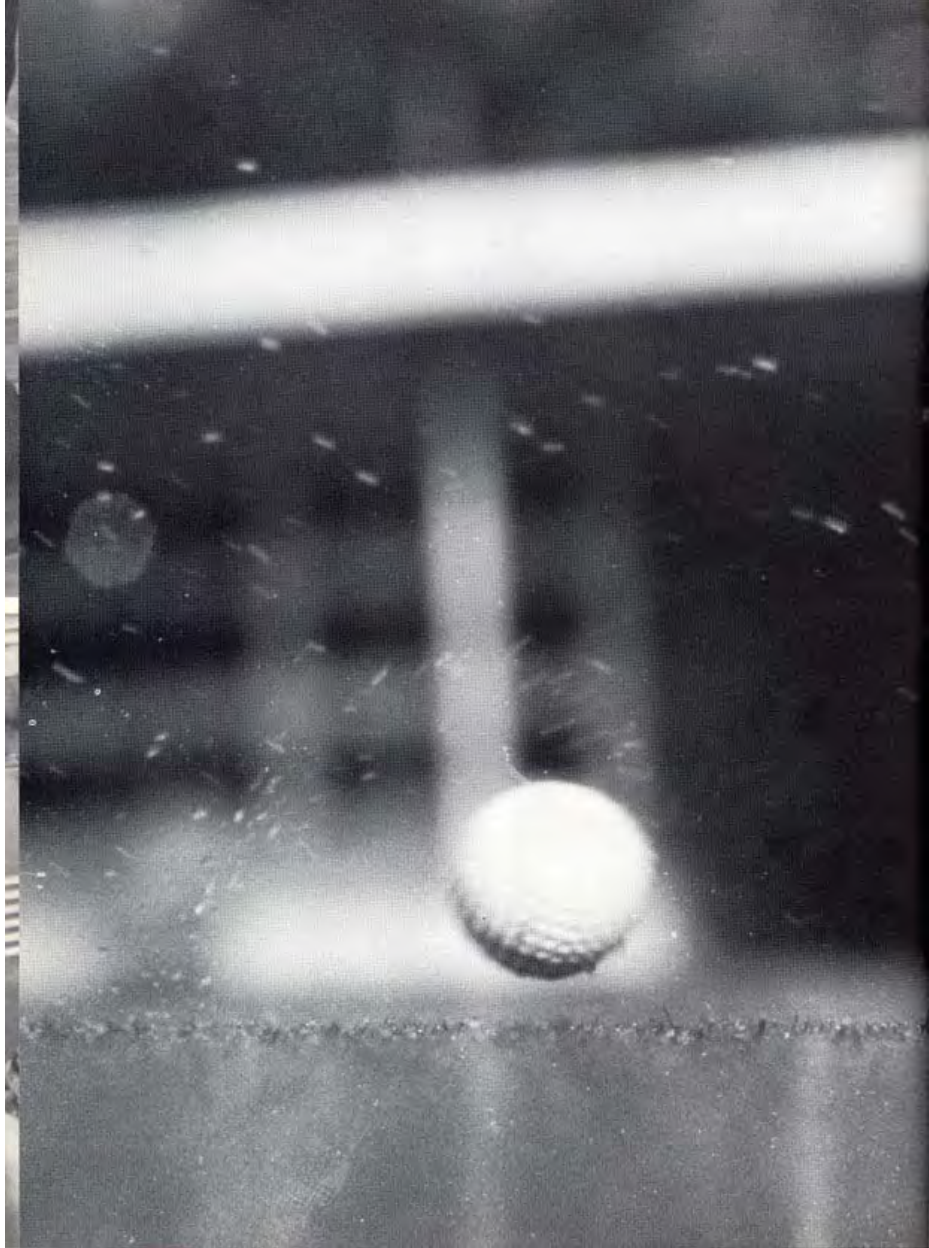







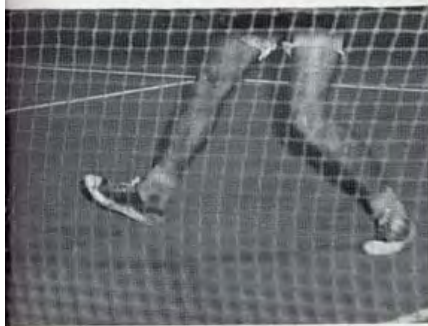

## TENNIS

John Anderson, Nicky Balaris, Steve Bishop, Keith Gernold, Jeff Slocum.  
Coach Butch Alford.







## AGONY

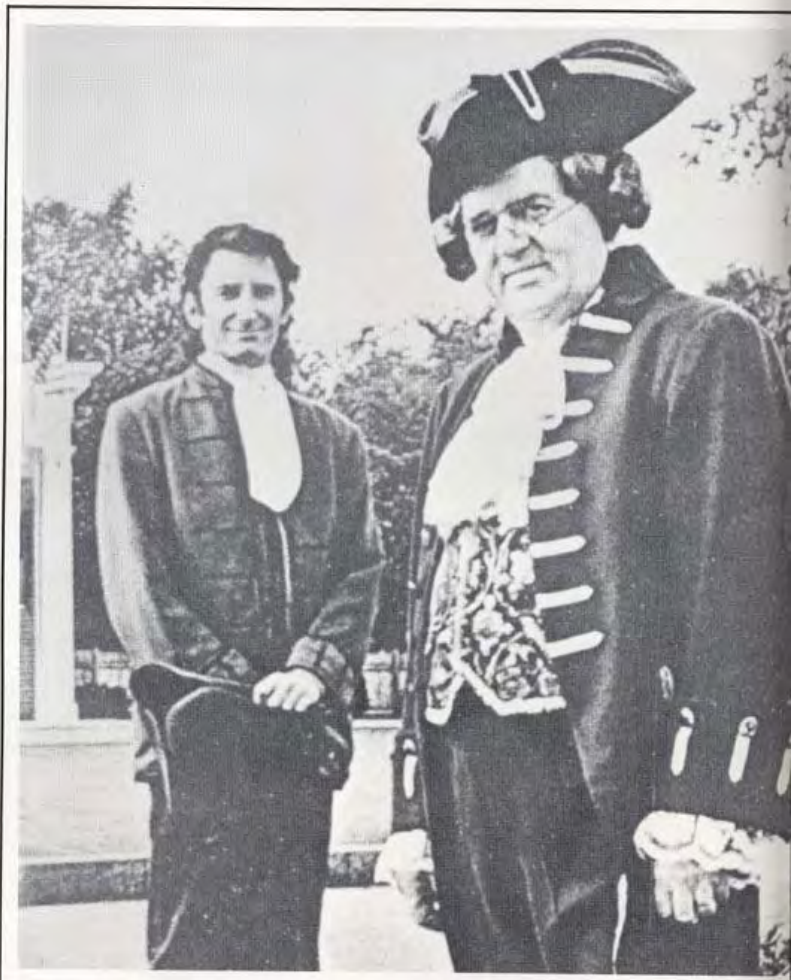

THEM



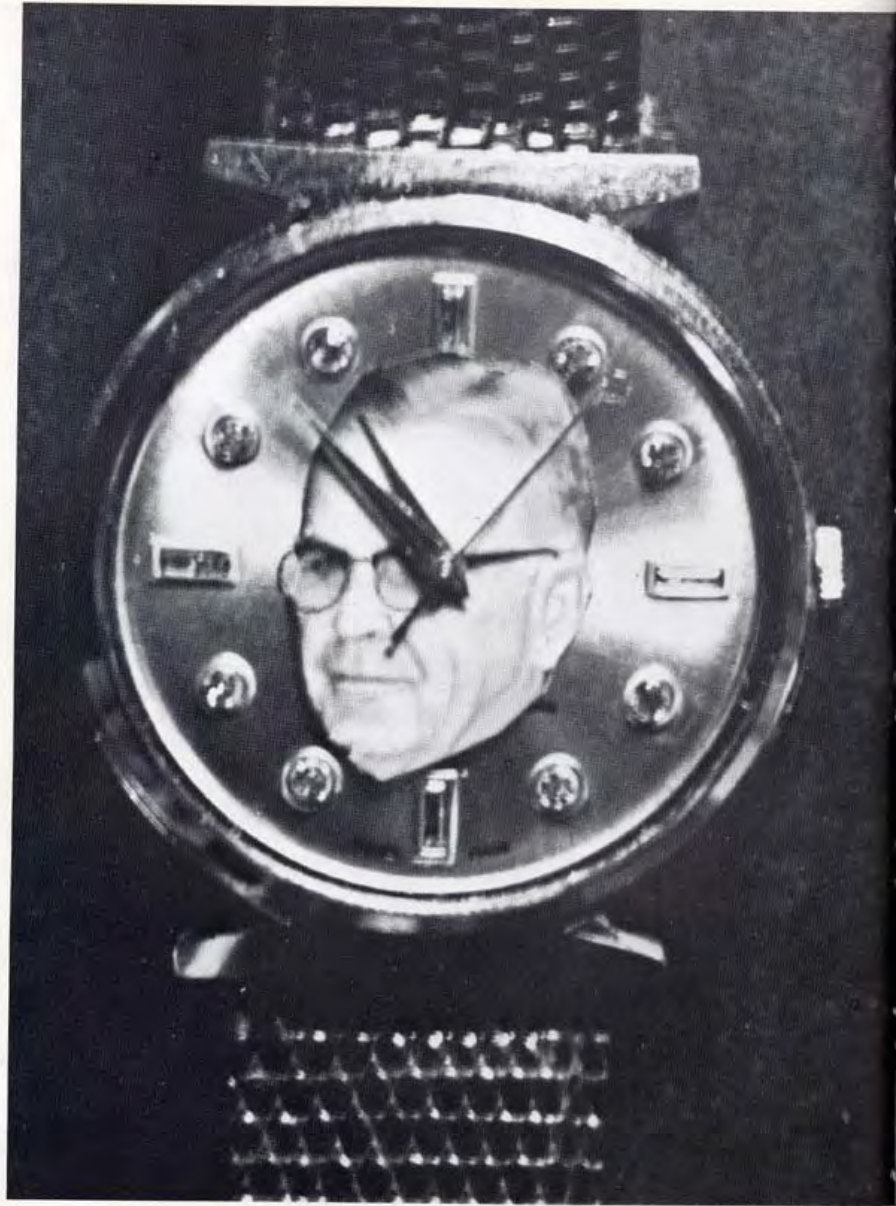





President S. Walter Martin





Arnold L. Addington  
Director of Business Administration



William R. Baggett  
Dean of Student Affairs

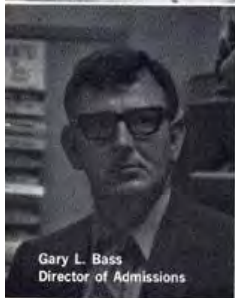

Gary L. Bass  
Director of Admissions



Samuel W. Brooks  
Comptroller



W. Ray Cleere  
Dean of the School of Education

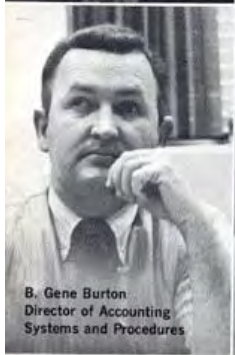

B. Gene Burton  
Director of Accounting  
Systems and Procedures

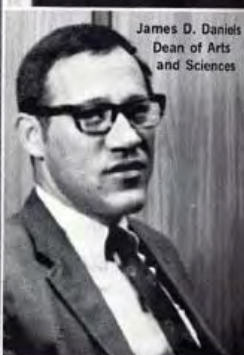

James D. Daniels  
Dean of Arts  
and Sciences

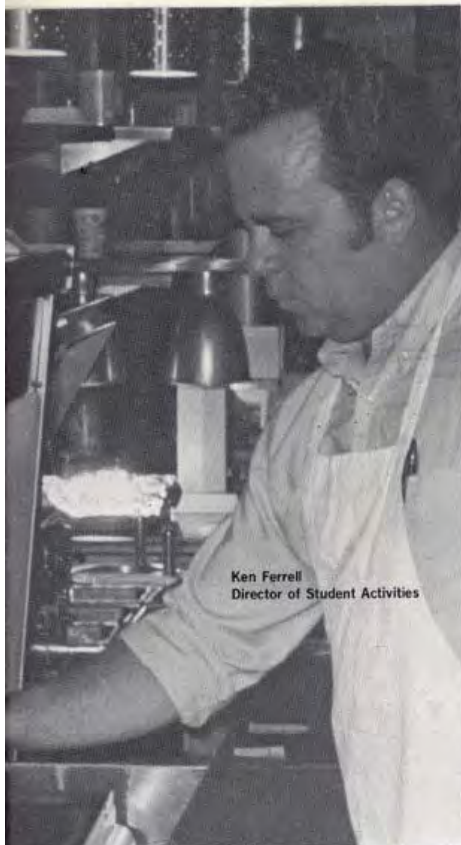

Ken Ferrell  
Director of Student Activities



Sara J. Fickert  
Associate Dean of Student Affairs

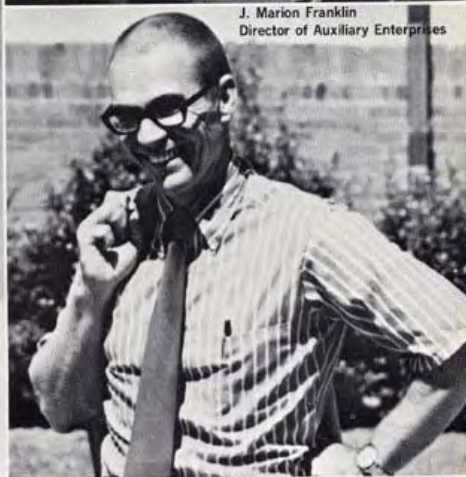

J. Marion Franklin  
Director of Auxiliary Enterprises



Virginia K. Grigsby  
Social Director

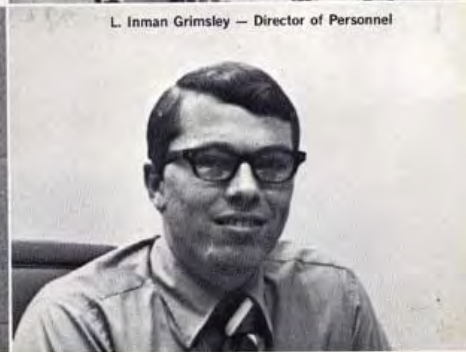

L. Inman Grimsley — Director of Personnel

Dennis L. Hale  
Assistant Registrar



Thera O. Hambrick  
Head Librarian



Earl F. Hargett  
Director of Public Services



Joel P. Hunnicutt  
Chief of Security Force

John C. Huxford  
Dean of Fine Arts



Edna M. Jones  
Director of Nursing

Mrs. Joseph S. Maddox  
Director of Placement



A black and white portrait of Martin R. McGirt, a man with short dark hair, wearing a dark suit jacket, a light-colored shirt, and a patterned tie. He is looking slightly to the right of the camera.

Martin R. McGirt  
Director of Financial Aid

A black and white profile portrait of Alex B. McFadden, a man with glasses and dark hair, wearing a dark suit jacket. He is looking towards the left.

Alex B. McFadden  
Assistant Dean of Faculties

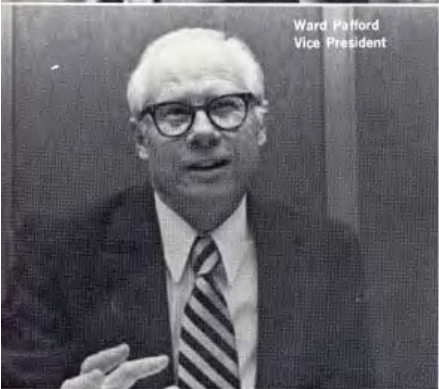
A black and white portrait of Ward Pafford, an older man with white hair and glasses, wearing a dark suit jacket, a white shirt, and a striped tie. He is looking towards the camera.

Ward Pafford  
Vice President

A black and white portrait of Steve T. Roberts, a man with dark hair, wearing a white shirt and a dark tie. He is sitting at a desk and looking towards the camera.

Steve T. Roberts  
Director of Public Relations

A black and white portrait of Fluker G. Stewart, a man with glasses, wearing a dark suit jacket, a white shirt, and a dark tie. He is smiling at the camera.

Fluker G. Stewart  
Director of College Relations

A black and white portrait of Caroline P. Thomas, an older woman with short, curly, light-colored hair. She is looking towards the camera with a slight smile.

Caroline P. Thomas  
Registrar

A black and white profile portrait of Graham J. Wall, a man with glasses and light-colored hair, wearing a dark suit jacket and a white shirt. He is looking towards the right.

Graham J. Wall  
Dean of Men



JOHN W. ALFORD



ELLEN H. ANDERSON

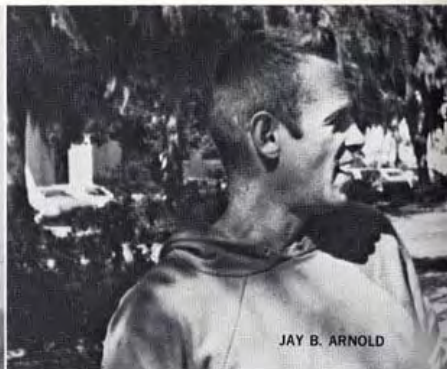

JAY B. ARNOLD



ELIZABETH R. BECHTEL



LEROY E. BABCOCK



JAMES C. BENTLEY



WAYNE E. BELL



LEE M. BENNETT



WILLIAM H. BENNETT, JR.



JAMES L. BLACK



MANUEL L. BRAY



DALLAS R. BLEVINS



JOEL O. BOATRIGHT



JOHN M. BRANAN

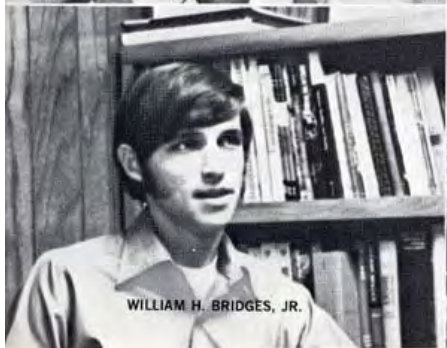

WILLIAM H. BRIDGES, JR.



HUGH C. BROWN



C. RAY BRYANT, JR.

JAMES D. BURNS

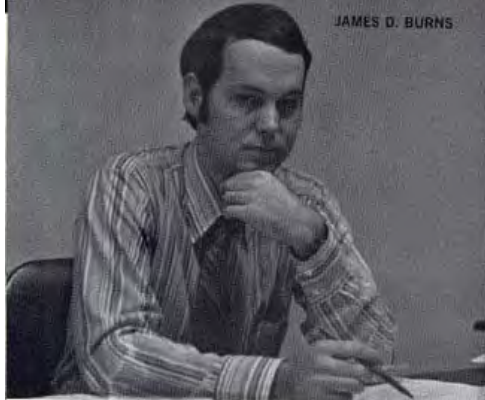

D. TRENT BUSCH



P. S. CHIANG



SANFORD B. CAMPBELL



LEE A. CHASE



WESLEY R. CHRISTIE



TOMMY A. CLARK

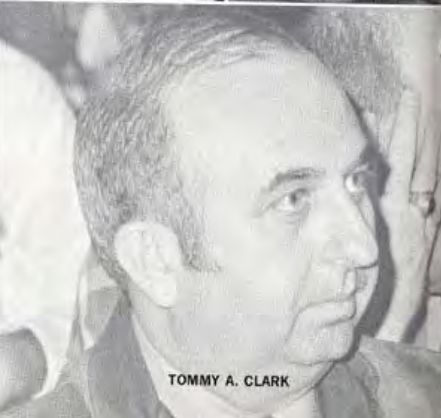





CLYDE E. CONNELL



RAYMOND A. COOK



BERNARD J. COSNECK



MARGARET L. CRAIG



SAMUEL L. CUNNINGHAM



THOMAS M. DART

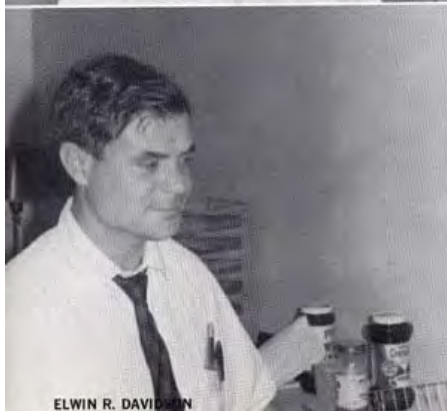

ELWIN R. DAVIDSON



STANLEY C. DEHART

PATRICK DESERCEY

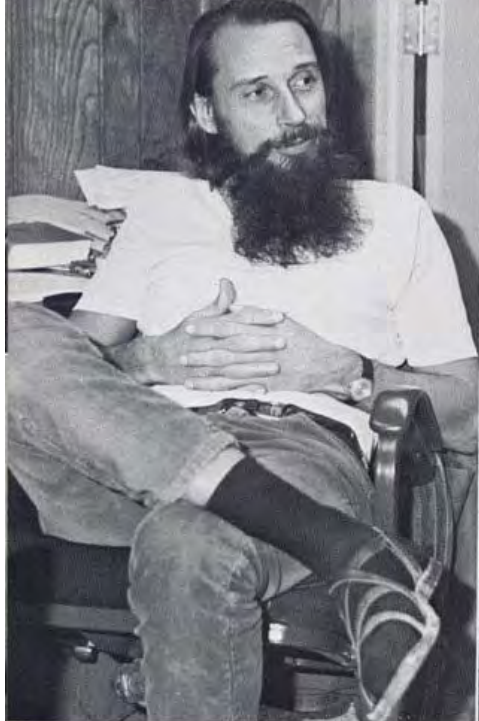

JAMES T. DOMINEY



M. IRENE DODD



DOÑALD L. DUNCAN



MARY J. DURHAM

HARRY M. DUVAL



LOUIS E. DUNBAR



PETER H. EPES

MARVIN R. EVANS



WAYNE R. FAIRCLOTH



JOSE B. FERNANDEZ

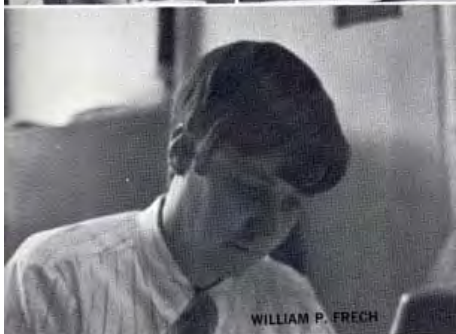

WILLIAM P. FRECH

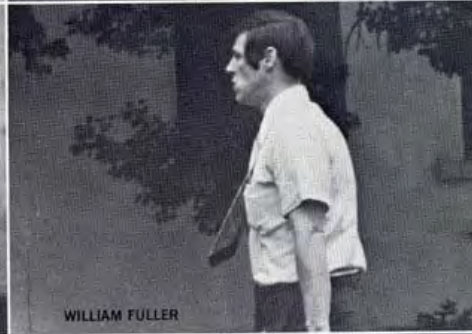

WILLIAM FULLER

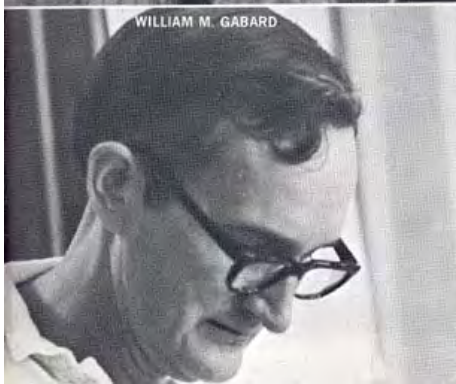

WILLIAM M. GABARD

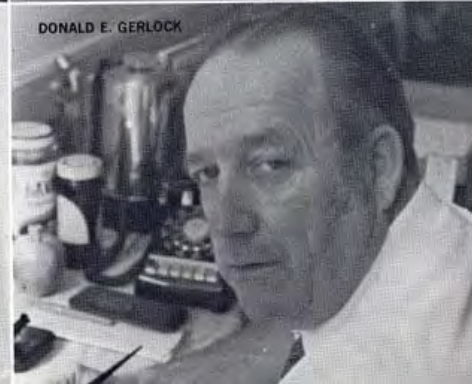

DONALD E. GERLOCK



E. STANLEY GODBOLD

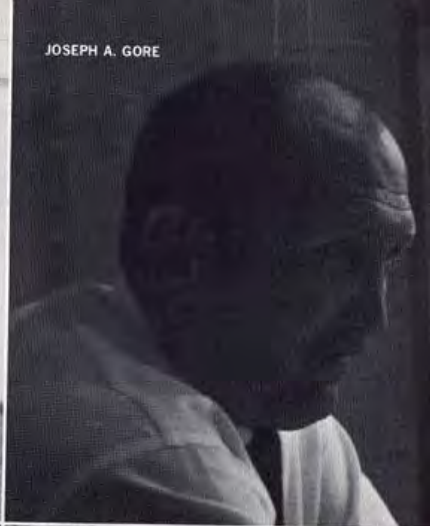

JOSEPH A. GORE

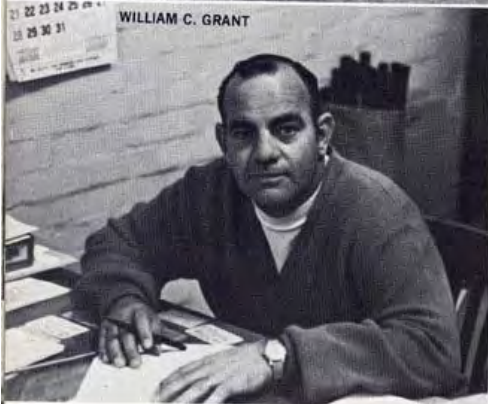

WILLIAM C. GRANT



COLETTE GRASER



JOE M. HAAS



CABBOT W. HARDWICK, JR.



MAURICE J. HERRIN



SARA L. HANES



GLEN W. HERRIN



RANDALL C. HICKS

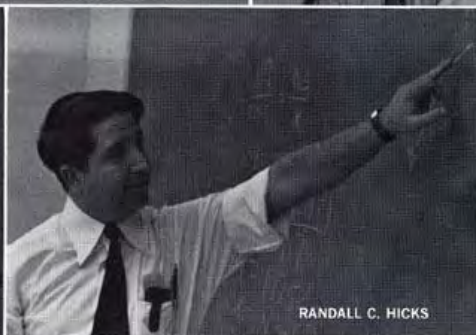

JOHN T. HIERS



WILLIAM C. HOSEY



MARGARET H. HIERS



RAYMOND E. HUNTER





MANELLE V. JETER



HUGHES B. JENKINS



I. R. JONES



RUTH C. KAHLER



LEO J. KELLY



JAMES R. KERR



INGEBORG M. KOPPY



JOSEPH W. KUSHNER



ANN K. LACKEY



J. GRADY LACY



JOSIE LEWIS

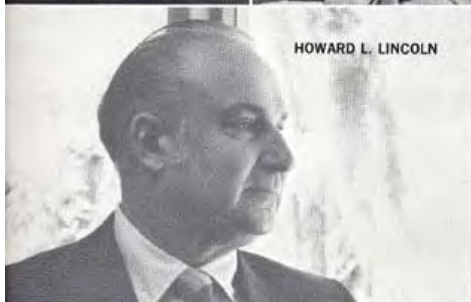

HOWARD L. LINCOLN



MAURICE W. LINDAUER



THOMAS LOVE



ROBERT L. LITTLE



LOUIS E. MADERE



JAMES E. MARRS



JAMES E. MARTIN

MARIANNE K. MAYO



MATILDA D. MATHIS



FRED L. McDONALD



ELLIOT W. McELROY



MARTHA W. McKEY



HUGH K. McINTYRE, JR.



GORDON B. McKINNEY



JAMES E. McKINNEY



ELMINA McKNEELY





RICHARD M. McMURRY



BETH W. McRAE



RUSSELL G. McRAE



ALFRED W. MELTON

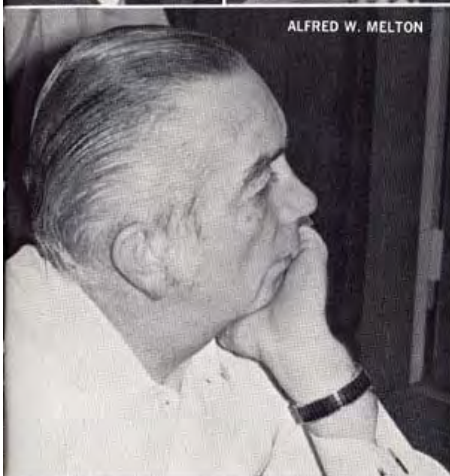

JAMES E. MELVIN



RAYMOND C. MENSING



CAROL M. MIKKELSEN



RALPH A. MILLS





MARY W. MITCHELL



SHELBY H. MONROE



EVELYN D. MORGENTHALER



ROBERT C. MOORE



COVINDASWAMY NAGARAJAN

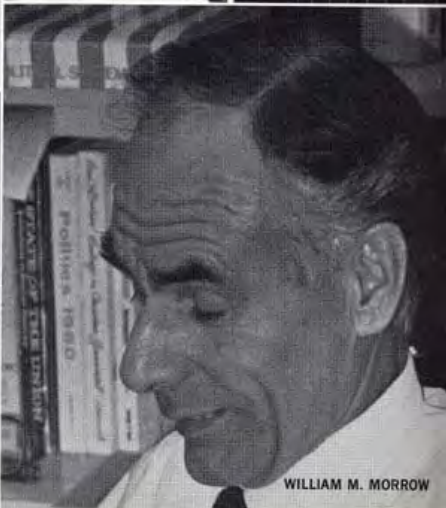

WILLIAM M. MORROW

NEAL O'NEAL



DALE H. PEEPLES

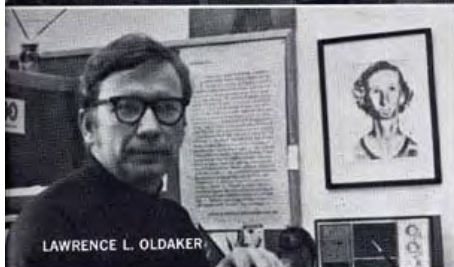

LAWRENCE L. OLDAKER

FRED L. PEARSON



JOSEPH W. PEMBER

DONALD C. PENNY

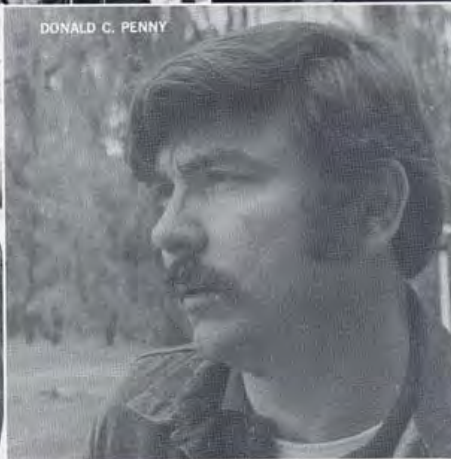

JUDY PHILLIPS



LUCILLE POLLARD



SHARON PRESSON



MILDRED B. PRYSE



BARNEY PURVIS



MICHAEL J. REDMON



RAYMOND REGISTER

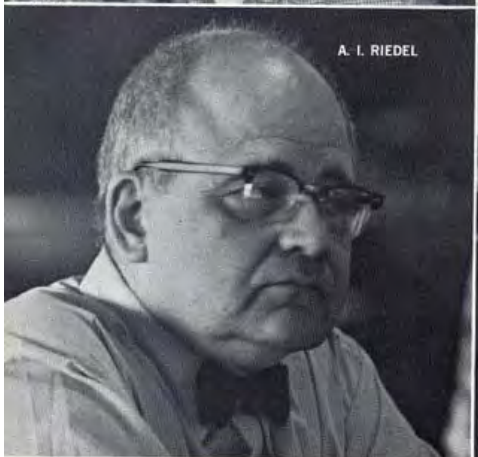

A. I. RIEDEL



JOHN R. BICE

JOHN H. RUDY



SARALYN SAMMONS



LOUIS E. SCHMIER



S. M. SCHMITTNER



JULIAN J. SCHREUR



JON SCHROER

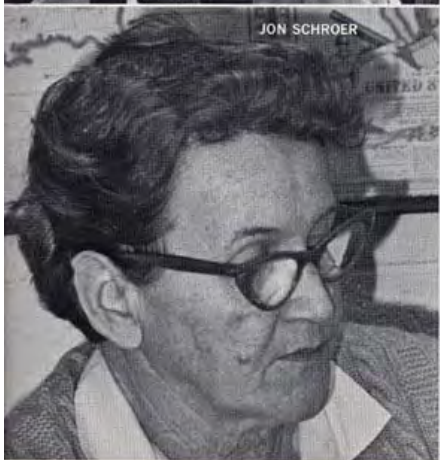

FRANK E. SCHWAMB



CHRISTOPHER S. SHARP



ERNEST E. SHEELEY



JANE T. SHELTON



WILLA E. SHOVAR



RUTH SISSON



GWYNELLE M. SPELL



G. ROBERT SPELL





DIFEE W. STANDARD



WILLIAM F. STEPHENS



DAVID C. STUBBS

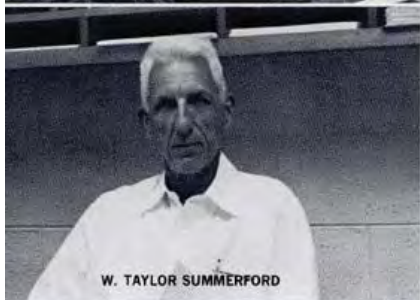

W. TAYLOR SUMMERFORD



WEBSTER W. TEAGUE



GORDON L. TEFFETELLER



LEN G. THORNTON



JAMES L. THORNTON

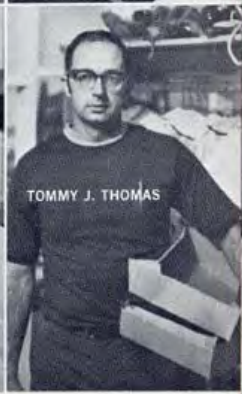

TOMMY J. THOMAS

**ART** — Joseph W. Pember, head; Ellen H. Anderson; Lee M. Bennett; Irene M. Dodd; Ruth C. Kahler; Beth W. McRae; Donald C. Penny; Bruce R. Wallace.

**BIOLOGY** — Clyde E. Connell, head; Elizabeth R. Bechtel; William H. Bridges; Hugh C. Brown; Wayne R. Faircloth; Hugh K. McIntyre, Jr.; Robert A. Norris; Barney Purvis; S. M. Schmittner; Ernest E. Shoeley; Hugh F. West.

**BUSINESS AND ACCOUNTING** — Arnold L. Addington, Director of Business Administration; Glen W. Herrin, head; Dallas R. Bevins; Michael B. Birch; W. Cabbot Hardwick; William C. Hoose; Joseph W. Kuhnner; Howard L. Lincoln; Thomas G. Love; Louis E. Madere; James E. Marrs; John H. May; James E. McKinney; Ralph A. Mills; Bill H. West.

**CHEMISTRY** — Harry M. Duvall, head; Maurice W. Lindauer; Taylor W. Sumnerford.

**EDUCATION** — Ray W. Cleere, Dean of School of Education; Donald E. Gerlock, head; Margaret L. Craig; Louis E. Dunbar; Margaret H. Hiers; Marelle V. Jeter; Edna L. Jones; Leo J. Kelly; Shelby H. Monroe; Lawrence L. Odaker; Lucille Pollard; John R. Rice; Christopher S. Sharp; Willis E. Shovar; William F. Stephens.

**ENGLISH** — Willa F. Valencia, head; Wayne E. Bell; Trent C. Busch; Raymond A. Cook; Samuel L. Cunningham; Marvin R. Evans; William Fuller; Sara L. Hanes; John T. Hiers; Josie Lewis; Marianne K. Mayo; Martha W. McKey; Raymond Register; David C. Stubbs; Gerald F. Webb; James G. Wilkerson; James O. Williams.

**GEOLOGY** — Robert L. Little, head.

**HISTORY AND POLITICAL SCIENCE** — James D. Daniels, Dean of School of Arts and Sciences; William M. Gabard, head; William P. French; Stanley E. Godbold, Jr.; Gordon Barlett McKinney; Richard M. McMurry; Raymond C. Mersing; William W. Morrow; Fred L. Pearson; Dale H. Peoples; Louis E. Schmier; Jon Schreuer; Jane T. Shelton; Diffee W. Standard; Gordon L. Tefeteler; Joseph A. Tomberlin.

**LIBRARY** — Thera O. Hambrick, head; Tommy A. Clark; Mary J. Durham; Maxine W. Gillespie; Evelyn D. Morgenhalter; Dianne H. Wright.

**MATHEMATICS** — Donald L. Duncan, head; Leroy E. Babcock; Ray C. Bryant; P.S. Chiang; Thomas M. Dart; Joseph A. Gore; Randall C. Hicks; Robert C. Moore; Frances S. Worstell.

**MODERN FOREIGN LANGUAGES** — James L. Thornton, head; James L. Black; Peter H. Epes; Jose B. Fernandez; Colette Graser; Ingeborg M. Kopp; Grady J. Lucy; Mary W. Mitchell; Huguette M. Parrish.

**MUSIC** — John C. Huxford, Dean of Fine Arts; Webster W. Teague, head; Sanford B. Campbell; Joe M. Haas; Carol M. Mikkelsen; Neal O'Neal; Ruth Sisson; Gaynelle M. Spell.

**NURSING** — Edna M. Jones, head; Phyllis T. Gison; Beazie W. Hayes; Annette N. Peel; Mildred B. Pryse; Audrey J. Saxon.

**PHYSICAL EDUCATION** — Jay Arnold, head; William H. Bennett, Jr.; Lee A. Chase; James T. Dorniney; William C. Grant; Malinda D. Mattis; James E. Melvin; Judy Phillips; Tommy J. Thomas; Gertrude S. Veatch.

**PHILOSOPHY** — Elliott W. McElroy, head; Patrick DeSercey.

**PHYSICS** — Raymond E. Hunter, head; Rhys I. Jones; James E. Martin; Govindaswamy Nagarajan; Michael J. Redmon; Julian J. Schreuer; Frank E. Schwamb; Edward Van Peenan III.

**PSYCHOLOGY** — John M. Branan, head; James D. Burns; Elwin R. Davidson; Maurice J. Herrin; James R. Kerr.

**SECRETARIAL ADMINISTRATION** — Saralyn Sammons, head; Mary A. Fidler; Elnira McKenely; Sharon Presson.

**SOCIOLOGY AND ANTHROPOLOGY** — Alfred W. Melton, head; John W. Alford; Bernard J. Cosneck; A. I. Riedel; Wynsan W. Trotti.

**SPEECH AND DRAMA** — Wesley R. Christie, head; Joel O. Boatright; Stanley C. Dehart; Ann K. Lackey; Beth W. McRae; John H. Rudy; Robert G. Spell; Helen G. Thornton.



JOSEPH A. TOMBERLIN



WYNSAN W. TROTTI



JOY B. TRULOCK



WILLA F. VALENCIA





EDWARD VAN PEENAN II

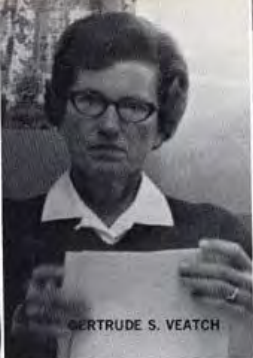

GERTRUDE S. VEATCH



R. BRUCE WALLACE



GERALD F. WEBB



BILL H. WEST



HUGH H. WEST



JAMES C. WILKERSON



JAMES O. WILLIAMS



FRANCES S. WORSTALL



DIANNE H. WRIGHT



US

STIA

OF LABOR  
URITY AGENCY  
ENT SERVICE

ITH

SERVICE



# SENIORS

Thomas S. Adams, Valdosta, Ga.; Physics  
 Nancy Adamson, Atlanta, Ga.;  
 Wyatt Adamson, Atlanta, Ga.; Art Education  
 Jack Allen, Valdosta, Ga.; Sociology  
 Pedro Alvarez, Athens, Ga.; Spanish



Thomas Joseph Amendola, Port Chester, N.Y.; Mathematics  
 Sue Arnett, Jesup, Ga.; Education  
 Mary Price Arrington, Cordele, Ga.; Math Education  
 Karen Atkinson, Valdosta, Ga.; Elementary Education  
 John Reason Avera, Quitman, Ga.; Mathematics



Sandy Aycock, Valdosta, Ga.; Accounting  
 Jannett Baggett, Miami, Fla.; Elementary Education  
 Connie Barber, Iron City, Ga.; Secondary Education — Math



Betty Darlene Barfield, Hahira, Ga.; Junior High Education  
 Barbara Barnes, Miami, Fla.; History  
 Eloise Barrs, Madison, Fla.; Secondary Education



Wayne Baxter, Hahira, Ga.; Physics  
 Betty Bell, Adel, Ga.; Business Education  
 Linda Kaye Bell, Tallahassee, Fla.; Elementary Education



Helen Bentley, Monticello, Fla.; Elementary Education  
 Margie Bentley, Quitman, Ga.; Business Education  
 Kaye Berry, Valdosta, Ga.; Elementary Education





Patrick Berry, Valdosta, Ga.;  
Art  
Jean A. Black, Valdosta, Ga.;  
History  
Kay Blanton, Valdosta, Ga.;  
Business Education  
Linda Blitch, Valdosta, Ga.;  
Elementary Education  
Montine Bonner, Valdosta,  
Ga.; Elementary Education



Robert I. Bowermeister, Jr.,  
Norman Park, Ga.; Business  
Ronald Branch, Valdosta,  
Ga.; Accounting  
Durcan B. Brantley,  
Valdosta, Ga.; Accounting  
Glen E. Breland, Providence,  
R.I.; Biology  
Billy Brown, Lake City, Fla.;  
Accounting



Janelle Brown, McRae, Ga.;  
Elementary Education  
Cathy Buff, Unadilla, Ga.;  
Business Education  
Gerald Butler, Valdosta, Ga.;  
Mathematics



Leonard Butler, Valdosta,  
Ga.; Accounting  
Gary Ann Bynum, Albany,  
Ga.; Math Education  
Margaret Calhoun, Tifton,  
Ga.; Business Education



Ann Calmes, Jacksonville,  
Fla.; Art  
Mark Camp, Ocala, Fla.;  
Marketing



Kay Cannon, Abbeville, Ga.;  
Elementary Education  
Leon Cardwell, Moultrie, Ga.;  
Math Education  
Terry Carnes, Valdosta, Ga.;  
Psychology

Janice B. Carter, Lakeland,  
Ga.; Elementary Education  
David Edward, Valdosta,  
Ga.; Psychology  
Virginia R. Carver,  
Valdosta, Ga.; Elementary  
Education  
Ben Cason, Waycross, Ga.;  
Management  
Brenda Castleberry,  
Thomasville, Ga.;  
Secretarial



Cathy Cates, Valdosta, Ga.;  
Mathematics  
Stan Cathell, Dothan, Ala.;  
Art  
Shearly J. Chambliss,  
Colquitt, Ga.; Psychology  
Jim Chapman, Smyrna,  
Ga.; History  
Lola Chapman, Bethesda,  
Md.; Speech and Drama



Peter Chason, Bainbridge,  
Ga.; History  
John Clark, Valdosta, Ga.;  
English  
Danny M. Coley, Ocilla,  
Ga.; History  
Donna Collier, Moultrie,  
Ga.; English



Cherri Collins, Atlanta, Ga.;  
English  
David Conine, Lakeland,  
Ga.; Biology  
Billy Crusenberry, Macon,  
Ga.; Psychology  
Claire Cuipepper, Cordele,  
Ga.; Elementary Education



Charlotte Cunningham,  
Valdosta, Ga.; Music  
Education  
Bill Darden, Valdosta, Ga.;  
Finance  
Allen Davidson, Dublin,  
Ga.; History  
Charles J. Davis, Sparks,  
Ga.; History



Charles Davis, Valdosta,  
Ga.; Music  
J. Phillip Davis, Sparks,  
Ga.; History  
Laurence Virgil Day,  
Douglas, Ga.; History  
Tom Deen, Alma, Ga.;  
Management  
Kelly Layton Dees,  
Valdosta, Ga.; Secondary  
Education — History





Bob DeGraaf, Valdosta, Ga.;  
Psychology  
Ashley DeLoach, Valdosta,  
Ga.; Science Education  
Wally Dickson, Nashville, Ga.;  
Psychology  
Kathy Dinkins, Waynesboro,  
Ga.; Secretarial  
Administration  
Mark Dixon, Alapaha, Ga.;  
Philosophy



Michael Dowling, Valdosta,  
Business Administration  
Nancy Duke, Ft. Valley, Ga.;  
Elementary Education  
Vaughan Edmondson,  
Barney, Ga.; Mathematics  
Ronald N. Ellman, Orlando,  
Fla.; Business Administration  
Marketing  
Sir Gilmore, Rome, Italy;  
Theology



Betsy Evans, Waynesboro,  
Ga.; Sociology  
John J. Field, Jr., Valdosta,  
Ga.; Psychology  
Ruth Fisher, Miami, Fla.;  
Music Education



Graham Fveash, Hahira, Ga.;  
Marketing  
Carson Flournoy, Macon, Ga.;  
Management  
Jean Floyd, Albany, Ga.;  
English



Larry Foster, Griffin, Ga.;  
History  
Mike Foster, Blue Ridge, Ga.;  
Management  
David C. Foutz, Casselberry,  
Fla.; Special Education



Mark A. Foutz, Valdosta, Ga.;  
Psychology  
L. Howard Freeman, Jr.,  
Waycross, Ga.; History  
Dave Gallahan, Bryans Road,  
Md.; Psychology  
Linda Annelle Garner,  
Moultrie, Ga.; Secondary  
Education  
Fred Gray, Valdosta, Ga.;  
Accounting

John H. Gray, Valdosta, Ga.;  
Business Management  
Jerrl Gibbs, Doylan, Ga.;  
Elementary Education  
Eleanor Gibson,  
Thomaston, Ga.; Early  
Elementary Education  
Marjean Gibson, Cokquitt,  
Ga.; Business Education  
Debbie Giglia, Chiefland,  
Fla.; Psychology



Gino Giordano, Ft.  
Lauderdale, Fla.;  
Economics



Karen E. Girardin,  
Valdosta, Ga.; Psychology  
William E. Glass, Hahira,  
Ga.; Accounting  
Sydilia Gosier, Valdosta,  
Ga.; English-Education  
Peggy Gower, Thomaston,  
Ga.; Mathematics

Doyle Grantham, Valdosta,  
Ga.; Business-Marketing  
Peggy Grebinger, Valdosta,  
Ga.; Elementary Education  
John Edgar Green,  
Valdosta, Ga.; Psychology



Gayle Griner, Nashville,  
Ga.; Business Education  
Sigrid Grondahl, Valdosta,  
Ga.; Art  
Pam Guice, Lakeland, Ga.;  
French-Education



Janet Guy, Valdosta, Ga.;  
Education  
Dietra Hair, Miami, Fla.;  
Business Administration  
Charlene Hall, Thomasville,  
Ga.; Elementary Education



Deborah Hall, Valdosta,  
Ga.; Elementary Education  
Nancy Hamlin, Albany,  
Ga.; Speech  
Jan Hamrick, Waycross,  
Ga.; Business Education  
Edward J. Hahman,  
Valdosta, Ga.; Psychology  
Harry J. Hancock,  
Melbourne, Fla.; History







Fred Hanna, Douglas, Ga.;  
Finance  
Mary Charles Allen Harper,  
Homerville, Ga.; Elementary  
Education  
Russell Bennett Harrell,  
Valdosta, Ga.; Marketing  
Drama Management  
Eugenia Harris, Macon, Ga.;  
Education



Gail Harris, Waycross, Ga.;  
Elementary Education  
Robert Harrison, Cairo, Ga.;  
Business  
Charlotte Harvey, Abbeville,  
Ga.; Elementary Education  
Beth Hatcher, Bainbridge,  
Ga.; Secondary Education  
Michael Hattaway, Waycross,  
Ga.; Business Administration



Carolyn Herin, Macon, Ga.;  
Biology  
Eddie Herrin, Valdosta, Ga.;  
History Education  
Bill Herring, Valdosta, Ga.;  
History

James Hicks, Macon, Ga.;  
Sociology  
Johnny Hobbs, Quitman,  
Ga.; Junior High Education  
Robert Hooks, Moultrie, Ga.;  
Psychology

Deborah Howard, Park  
Ridge, Ill.; Education  
Charles Nolan Howell, Jr.,  
Valdosta, Ga.; Psychology  
Richard Howell, Jasper, Fla.;  
Sociology



Karen Huey, Pelham, Ga.;  
English  
Jimmy Huff, Albany, Ga.;  
Psychology  
Charles Huffines, Miami, Fla.;  
History  
Millie Hughes, Gainesville,  
Ga.; Spanish  
Paul Daniel Hughes, Jr.,  
Fitzgerald, Ga.; Psychology

Samuel L. Hunt, Valdosta,  
Ga.; Biology  
Mary Virginia Gege  
Jernigan, Brooksville, Fla.;  
Junior High  
Education — Math Science  
Douglas Johnson, Irvington,  
N.J.; Art  
Jimmy Johnson,  
Bainbridge, Ga.; Biology  
Chris Johnston, Ashburn,  
Ga.; Business Management



Jerry Joiner, Adel, Ga.;  
Music Education  
Robert Jones, Valdosta,  
Ga.; Physics  
Sid Jones, Belle Glade,  
Fla.; Biology-Chemistry  
Charles Joyner, Valdosta,  
Ga.; Physics  
Sam Kalil, Jr., Valdosta,  
Ga.; Finance



Becky Keenan, Valdosta,  
Ga.; Sociology  
Richard Keene, Lakeland,  
Ga.; Education  
George Kerutis,  
Yankeetown, Fla.; English  
Education  
James C. Kinchen,  
Valdosta, Ga.; Accounting  
Hugh Kirkland, Hahira,  
Ga.; Marketing



Wayne Kirkland, Hahira,  
Ga.; Music  
Samie Klose, Albany, Ga.;  
History  
Carolyn Klubail, Valdosta,  
Ga.; English



Thomas Koncar, Valdosta,  
Ga.; Biology  
Ila Lahey, Valdosta, Ga.  
Elementary Education  
Lynda Lane, Colquitt, Ga.;  
History



Donald B. Lanier,  
Jacksonville, Fla.;  
Management  
Al Lee, Valdosta, Ga.;  
English Education  
Nancy Lee, Lakeland,  
Ga.; Secondary Education  
— French





Melody Livengood, Coral Gables, Fla.; Elementary Education  
Sherron Long, Jacksonville, Fla.; Speech and Drama  
Donald R. Lucas, Kennesaw, Ga.; Marketing  
Karen Luke, Ocilla, Ga.; History  
Jeannine McCall, Valdosta, Ga.; Psychology



Sharon McClain, Cocksylvie, Md.; English, English  
Marlin McClellan, Valdosta, Ga.; Business  
Gretchen McCoy, Atlanta, Ga.; Biology  
Dave McCracken, Valdosta, Ga.; Psychology  
Shirley McKinney, Valdosta, Ga.; Junior High Education



Tommy McKinney, Valdosta, Ga.; Business Administration — Marketing  
Linda McKinnon, Douglas, Ga.; Elementary Education  
Peggy McLeon, Jacksonville, Fla.; Sociology  
Lee Mahatzke, Valdosta, Ga.; Finance  
James C. Manning, III, Brunswick, Ga.; Marketing



Nicholas Manuel, Albany, Ga.; Psychology  
Jesse L. Maranville, Douglas, Ga.; Finance  
Kay Marshall, Camilla, Ga.; Psychology



Marion Martin, South Miami, Fla.; Psychology  
Jerry Mash, Americus, Ga.; Art  
Diane Mathis, Lakeland, Ga.; Elementary Education



Nancy Lee Mitchell, Albany, Ga.; Elementary Education  
Joseph Scott Montgomery, Valdosta, Ga.; Psychology  
Paul Montgomery, Jacksonville, Fla.; Secondary Education

Elton Moore, Valdosta, Ga.:

Psychology  
Harriet Moore,  
Thomasville, Ga.; Spanish  
Jo Anne Moore, Nashville,  
Ga.; Accounting  
Raymond Moore, Naylor,  
Georgia; Secondary  
Education  
Lynne Mueller,  
Jacksonville, Fla.;  
Education



Clay Mulford, Quincy, Fla.:  
Business Administration  
Jeanette Muth, Chula, Ga.:  
Psychology



Hal Neal, Atlanta, Ga.:  
Marketing  
Melody Newby, Vienna,  
Ga.; History



Ann Sharon Norris,  
Valdosta, Georgia; Speech  
Jimmy O'Steen, Valdosta,  
Ga.; Marketing  
Mark Patrick, East Point,  
Ga.; Accounting  
Ira C. Paulk, Jr., Valdosta,  
Ga.; Business  
Administration  
Beth Pennington, Rhine,  
Ga.; Psychology



Cheryl Penny, Valdosta,  
Ga.; Art  
Danny Peterman, Warner  
Robins, Ga.; Speech  
Glen Phelps, Camilla, Ga.;  
Biology Education  
Charles C. Pilcher, Jr.,  
Valdosta, Ga.;  
Management  
Constance E. Pinkston,  
Albany, Ga.; Art



Martha Lee Pittman,  
Atlanta, Ga.; French  
Gary Pitts, Moultrie, Ga.;  
Management  
Ronald David Poole,  
Live Oak, Fla.; Business  
Administration  
John Allen Popham,  
Waycross, Ga.;  
Management  
Ricky Pounds, Griffin, Ga.;  
Business Administration





Nancy Powell, Valdosta, Ga.;  
Sociology  
Peggy Powell, Thomasville,  
Ga.; Elementary Education  
Jan Powers, Jesup, Ga.;  
History  
Kenna Louise Price, West  
Palm Beach, Fla.; Elementary  
Education  
Don Prier, Sarasota, Fla.;  
Finance



Tracy Purdon, Madison, Fla.;  
Elementary Education  
Patsy Rece, Valdosta, Ga.;  
Sociology  
Linda Reddick, Valdosta, Ga.;  
Speech Education  
C. W. Register, Adel, Ga.;  
Accounting



Eli Reinhardt, Ashburn, Ga.;  
Management  
Helen Odom Rice, Vienna,  
Ga.; Psychology  
Kitty Lenora Rider, Valdosta,  
Ga.; Sociology  
Kirk Rivenbark, Waycross,  
Ga.; Psychology



Flavia Jane Roberts,  
Donalsonville, Ga.;  
Psychology  
Sue Robinson, Madison, Fla.;  
Early Elementary Education  
Emory Rogers, Moultrie, Ga.;  
Psychology  
Roy Rogers, Valdosta, Ga.;  
History  
Frank Rowley, Moultrie, Ga.;  
Biology



Pamela Salter, Norman Park,  
Ga.; Elementary Education  
Jeff Sanders, Valdosta, Ga.;  
Music Education  
John Robert Sartor,  
Valdosta, Ga.; Marketing  
Tommy Scarborough, Albany,  
Ga.; Psychology  
Lynn Sepulveda, Valdosta,  
Ga.; History



W. Vincent Settle, Waycross,  
Ga.; History  
Steve Seyfried, Valdosta, Ga.;  
Speech and Drama  
Pat Shea, Lee, Fla.;  
Elementary Education  
Susan Shenton, Valdosta,  
Ga.; Elementary Education  
Suzi Shingler, Valdosta, Ga.;  
Elementary Education

Rosemarie Silvi, Albany, Ga.;  
 Spanish  
 Susan Sims, Moultrie, Ga.;  
 Elementary Education  
 Jim Slaughter, Cartersville,  
 Ga.; Management  
 Pete Smith, Jasper, Fla.;  
 Psychology  
 Carrie Snipes, Sylvester,  
 Ga.; Elementary Education



Carmen Spatoia, Waycross,  
 Ga.; Finance  
 Adair Sprouse, Douglas,  
 Ga.; Management  
 Tommy Stackhouse,  
 Albany, Ga.; Sociology  
 William F. Staeger, Fair  
 Oaks, Calif.; History  
 Richard Stalvey, Hahira,  
 Ga.; Accounting



Lawrence Steedley, Valdosta,  
 Ga.; Business Management  
 Sarah Steptoe, Vidalia, Ga.;  
 Psychology  
 Charles W. Stewart, Jr.,  
 Valdosta, Ga.; Accounting  
 Doyle Stewart, Tifton, Ga.;  
 Elementary Education  
 Teresa Stewart,  
 Thomasville, Ga.;  
 Elementary Education



Jerald Strickland, Mayday,  
 Ga.; Business  
 Rita Strickland, Homerville,  
 Ga.; Special Education  
 Susan Strickland,  
 Cobbtown, Ga.; Elementary  
 Education  
 Mike Strom, Valdosta, Ga.;  
 History  
 Andrew Chattin Suber,  
 Quincy, Fla.; Art



Janet Swint, Milner, Ga.;  
 Secondary Education  
 Ernest Keith Taylor,  
 Nashville, Ga.; Psychology  
 Timothy J. Teasley,  
 Valdosta, Ga.; Art  
 Joan Thomas, St. Mary's  
 Ga.; Psychology  
 R. B. Thomas, Waycross,  
 Ga.; German



Robert Lee Thomas, Jr.,  
 Moultrie, Ga.; Business  
 Bessie Thompson,  
 Valdosta, Ga.; Speech  
 Education  
 Dorothy Thompson,  
 Albany, Ga.; Sociology  
 Dale Tillman, Barwick, Ga.;  
 English Education  
 June L. Timmons, Leary,  
 Ga.; Secondary Education





Cowles Tomlinson, Madison, Fla.; Elementary Education  
 Marsha Travis, Thomasville, Ga.; Math Education  
 Gwen Turner, Valdosta, Ga.; Education  
 Mary J. Turner, Albany, Ga.; Sociology  
 Hal Tuten, Valdosta, Ga.; Science Education



Lynne Twilley, Smyrna, Ga.; Sociology  
 Beth Wade, Cordele, Ga.; Speech  
 Martha Ellen Walker, Pearson, Ga.; Elementary Education  
 Bill Ward, Miami, Fla.; Economics  
 Charles A. Ward, Broxton, Ga.; Physics



Margie Watson, Ty Ty, Ga.; Music Education  
 Cathy Weatherly, Hazlehurst, Ga.; Elementary Education



William T. Webb, Jr., Adel, Ga.; Economics  
 Claire Wehlitz, Cordele, Ga.; Art Education



Darden Wells, Cordele, Ga.; Sociology  
 Fielding West, Valdosta, Ga.; Psychology



Cheryl Whidby, Tampa, Fla.; Psychology  
 Eleanor White, Macon, Ga.; Mathematics

Susan Wiley, Decatur, Ga.:  
Elementary Education  
Rusty Wilkinson, Valdosta,  
Ga.: Elementary Education  
Carol L. Williams, Iron City,  
Ga.: Elementary Education  
Jajuan Williams, Valdosta,  
Ga.: Elementary Education  
Kay Williams, Valdosta,  
Ga.: Psychology



Melanie Sue Wilson,  
Sylvester, Ga.: English  
Education  
Janet Winge, Waycross,  
Ga.: Elementary Education  
Hubert Wood, Ty Ty, Ga.:  
Accounting  
John E. Worcester,  
Valdosta, Ga.: Sociology  
Elzanne Wright, Decatur, Ga.:  
Education



Clifton Young, Valdosta, Ga.:  
Music Education



Elaine Young, Smyrna, Ga.:  
English



Bill Zimmermann, Valdosta,  
Ga.: Marketing



Virgil Zipperer, Valdosta, Ga.:  
Mathematics





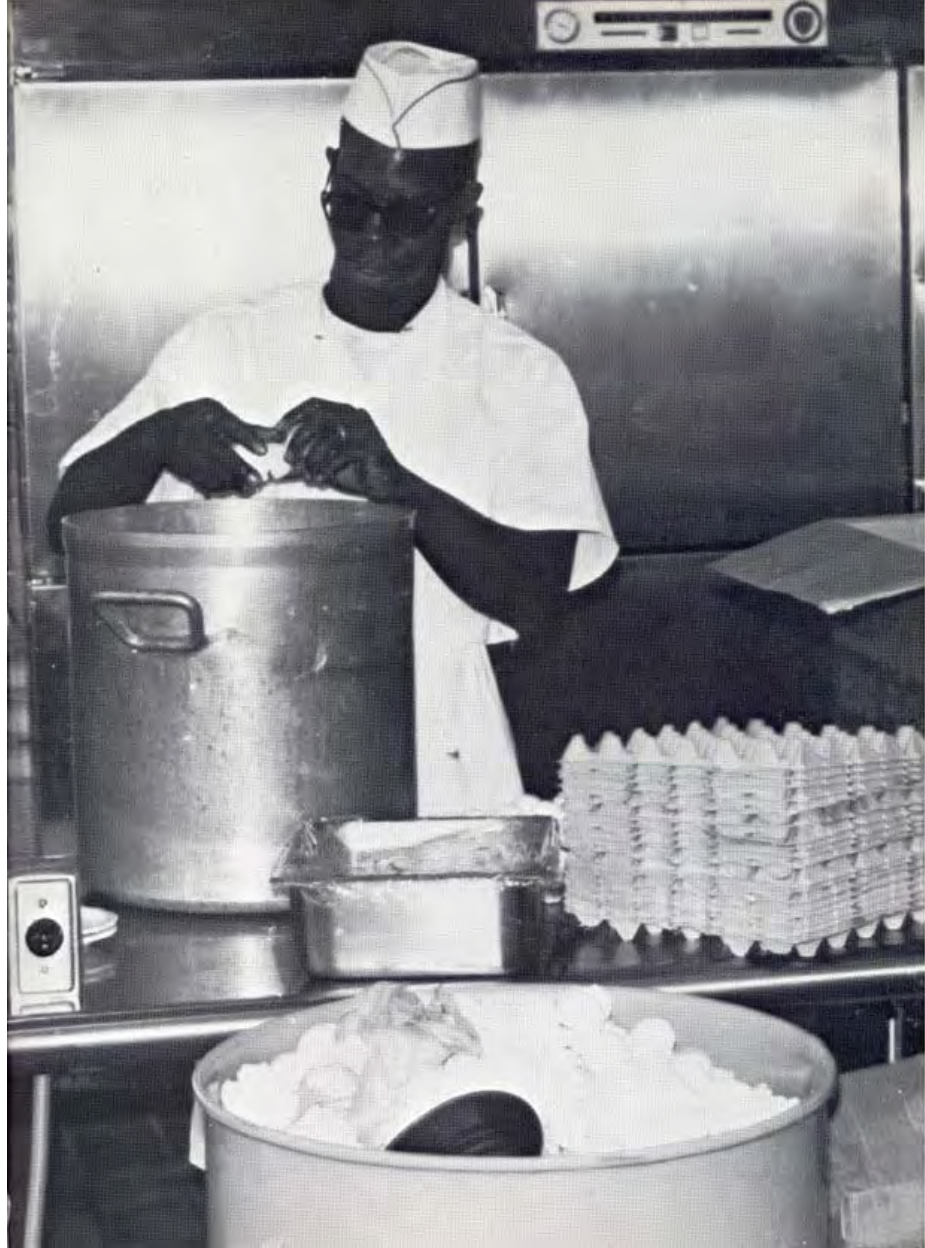

# JUNIORS

Ann Adams, Camilla, Ga.  
 Jimmy Adams, Forsyth, Ga.  
 John Adams, Valdosta, Ga.  
 Mike Atberson, Albany, Ga.  
 Linda Alexander, Neptune  
 Besch, Fla.  
 Pamela Allen, Waycross,  
 Ga.



Dee Almon, Dawson, Ga.  
 Larry Altman, Valdosta, Ga.  
 Dede Andrews, Tampa, Fla.  
 Don Arnold, Sparks, Ga.  
 Dorothy K. Bacot, Madison,  
 Fla.  
 Norma Jean Bajella,  
 Valdosta, Ga.



Stephen P. Beck, Madison,  
 Fla.  
 Doug Becknell,  
 Thomasville, Ga.  
 Voniece Becton, Valdosta,  
 Ga.  
 Chris Belcher, Valdosta, Ga.  
 Marsha Belcher, Valdosta,  
 Ga.  
 Horace Bell, Nashville, Ga.



Elizabeth Benjamin,  
 Jacksonville, Fla.  
 Larry Jerry Bennett,  
 Sparks, Ga.  
 Ronald Bennett, Jesup, Ga.  
 Sharon Benson, Pitts, Ga.  
 Debbie Bernard, Valdosta,  
 Ga.  
 Paul Binder, Jr., Allentown,  
 Pa.



Steve Bishop, Valdosta, Ga.  
 Linda Black, Dublin, Ga.  
 John Howard Blair, Jr.,  
 Valdosta, Ga.  
 Janice Blue, Valdosta, Ga.



Joe Bono, Valdosta, Ga.  
 Jimmie Braswell, Valdosta,  
 Ga.  
 Elizabeth Brogdon,  
 Nashville, Ga.  
 Richard Brookins, Pinetta,  
 Fla.



Alfred Bumpus, Unadilla, Ga.  
 Marcus Campbell, Naylor,  
 Ga.  
 Sheila Zann Carlton,  
 Albany, Ga.  
 Jean Carter, Valdosta, Ga.





Robert Carter, Valdosta, Ga.  
 Brenda Chanocy, Patterson, Ga.  
 Nan Chapman, Macon, Ga.  
 Dennis Clark, Valdosta, Ga.  
 Jonell Clark, Tallahassee, Fla.  
 Lloyd V. Cline, Thomasville, Ga.



Sharon Cobb, Fitzgerald, Ga.  
 John Cole, Jr., Doerun, Ga.  
 Wayne Collins, Vienna, Ga.  
 Bob Connell, Valdosta, Ga.  
 James Connor, Folkston, Ga.  
 Mary Beth Connor, Atlanta, Ga.



Carol Cook, Moultrie, Ga.  
 David Cook, Cochran, Ga.  
 Jim Cook, Dixie, Ga.  
 deRon Coppage, Hahira, Ga.  
 Frankie Cottle, Ty Ty, Ga.  
 Dianne Cousy, Rincon, Ga.



Charles Cowles, Sylvester, Ga.  
 Susan Craco, Valdosta, Ga.  
 Kathy Crane, Miami, Fla.  
 Cleve Croft, Albany, Ga.  
 Sharon Darley, Pearson, Ga.  
 Kay Dasher, Glennville, Ga.



Cyndy Davis, Waycross, Ga.  
 Linda Darlene Davis, Lenox, Ga.



Mary DeCastro, Valdosta, Ga.  
 Darrell Denham, Tifton, Ga.



Tollyan Densmore, Nelson, Ga.  
 Mike DeVane, Jennings, Fla.

Beverly Dominey, Valdosta, Ga.  
 Janice Duckworth, Tifton, Ga.  
 Durden Duncan, Douglas, Ga.



Glenda Durcan, Thomasville, Ga.  
 Tom Dutton, Valdosta, Ga.  
 Diane Echols, Atlanta, Ga.



Judy Edmondson, Barney, Ga.  
 Jimmy E. Edwards, Valdosta, Ga.  
 Pate Edwards, Valdosta, Ga.



Ken Eldridge, Willingboro, N.J.  
 Joseph M. Elkins, Folkston, Ga.  
 Charles Wayne Ellis, Lenox, Ga.



Carol Emmi, Callahan, Fla.  
 Caroine Eubanks, Camilla, Ga.  
 Kay Eubanks, Camilla, Ga.  
 Marie Evans, Pinetta, Fla.  
 Sharon Fain, Tifton, Ga.  
 Jimmy Fairley, Valdosta, Ga.



Genelda Field, Valdosta, Ga.  
 Ellen Flanders, Waycross, Ga.  
 Tommy Ford, Columbia, Miss.  
 Lynn Franka, Atlanta, Ga.  
 John George, Valdosta, Ga.  
 Bob Gilley, Jacksonville, Fla.



Mary Edith Gleason, Arlington, Ga.  
 Steve Goff, Valdosta, Ga.  
 Lila Ann Gordy, Columbus, Ga.  
 S. Michael Goss, Marietta, Ga.  
 Pauline Gougeon, Baxley, Ga.  
 Tom Greenman, Maitland, Fla.





Wanda Griffin, Hazelhurst, Ga.  
Cora Mae Grimes, Brunswick, Ga.  
Jim Hall, Valdosta, Ga.  
Jim Hall, Valdosta, Ga.  
Susan Hall, Albany, Ga.  
Martha Hancock, Pelham, Ga.



Larry G. Harmon, Calhoun, Ga.  
Bill Harrell, Valdosta, Ga.  
Charles Harrell, Valdosta, Ga.  
Judy Harrell, Moultrie, Ga.  
Drake G. Harris, Valdosta, Ga.  
Linda Jones Harris, Barney, Ga.



Wanda Harvey, Baldwin, Fla.  
Rick Hastings, Valdosta, Ga.  
Archie N. Hatcher, Doerun, Ga.  
Ken Hayes, Valdosta, Ga.  
Bob Hedrick, High Point, N.C.  
Martha Henderson, Ocilla, Ga.



Sid Hendry, Bickshear, Ga.  
Linda Sue Henson, Albany, Ga.  
Bob Hereford, Waycross, Ga.  
Michael Hill, Valdosta, Ga.  
Sue Hillhouse, White Springs, Fla.  
Glenda Hobby, Rebecca, Ga.



John Holle, LaGrange, Ga.  
Kathy Holloway, Quitman, Ga.  
Jan Hopper, Valdosta, Ga.



David Howell, Boston, Ga.  
Delores Howell, Jasper, Fla.  
Ron Hunter, Douglas, Ga.



Jarice Huntoon, Jacksonville Beach, Fla.  
Bill Huxford, Perry, Fla.  
Frankie Johnson, Lake Park, Ga.

Jerry Johnson, Pelham, Ga.  
 LeAnne Johnson,  
 Bainbridge, Ga.  
 Sue Johnson, Thomasville,  
 Ga.  
 Terry Johnson, Pelham, Ga.  
 Grace Johnston, Ashburn,  
 Ga.



Barbara Jones, Moultrie, Ga.  
 Marilyn Jones, Moultrie, Ga.  
 Linda Joseph, Valdosta, Ga.  
 Stan Kalin, Whigham, Ga.  
 Mary Catherine Kelly,  
 Columbus, Ga.  
 Mary Kinchen, Valdosta,  
 Ga.



Mary Kitchen, Valdosta, Ga.  
 Carol Koopmans, Albany,  
 Ga.  
 Sara Lackey, Albany, Ga.  
 Susan Lynn Linnier, Lake  
 Park, Ga.  
 Sonia Lasseter, Moultrie, Ga.



Bill Lastinger, Valdosta, Ga.  
 Joanne Lee, Tucker, Ga.  
 Davis Lewis, Jr., Hahira,  
 Ga.  
 Ralph Lewis, Valdosta, Ga.  
 Ronald Linnar Lewis,  
 Triton, Ga.



Bill Ley, Quitman, Ga.  
 Stephen Paul Lincoln,  
 Valdosta, Ga.  
 Lawanna Livingston,  
 Lakeland, Ga.  
 Carol Longtin, Jacksonville,  
 Fla.  
 Mike McEntyre, Calhoun,  
 Ga.



Gary McGhee, Cairo, Ga.  
 Edward Joseph McGinniss,  
 III, Aston, Pa.  
 Kathi McKibben,  
 McDonough, Ga.  
 Art McLellen, Marietta, Ga.  
 Kay McMillan, Adel, Ga.



Kenny McMullen, Valdosta,  
 Ga.  
 Wanda McWhorter,  
 Rochelle, Ga.  
 David Malloy, Marianna,  
 Fla.  
 Sarah Maltby, Decatur, Ga.  
 Judy Manuel, Albany, Ga.  
 Bobby Martin, Valdosta, Ga.  
 R. Daniel Martin,  
 Blackshear, Ga.





Rika Marzbán, Teheran Inn  
Nancy Mashburn, Rochelle,  
Ga.  
Bonnie Massee, Fitzgerald,  
Ga.  
Harris S. Mathis, Valdosta,  
Ga.  
Billy Mattox, Waycross, Ga.  
Pamela Aiane Meeks,  
Waycross, Ga.



Inez Miley, Hahira, Ga.  
Evelyn Mitchell, Valdosta, Ga.  
Jimmy Leslie Mitchell, Cairo,  
Ga.  
Robert Mitchell, Valdosta, Ga.  
Bill Milton, Jacksonville, Fla.  
Karen Nobley, Valdosta, Ga.



Jackson Moore, Nashville, Ga.  
Valerie Montgomery,  
Greenville, Ga.  
Catherine Morris, Valdosta,  
Ga.



Mike Moore, Tifton, Ga.  
Jan Moorman, Tifton, Ga.  
Marsha Moye, Tifton, Ga.



Shirley Myers, Atlanta, Ga.  
Vaughn Pascal Nelson,  
Valdosta, Ga.  
Cathy Newberry, Valdosta, Ga.



Verona Newsom, Lulu, Fla.  
Donna Nolan, Valdosta, Ga.  
Webby Oglesby, Rincon, Ga.



Sandy Osband, Hallandale,  
Fla.  
Mary Jo O'Steen, Jasper, Fla.  
Priscilla Owens, Jacksonville,  
Fla.  
Squirrel Palmer, Valdosta, Ga.  
Benjamin Walter Parker,  
Valdosta, Ga.  
Dave Parker, Moultrie, Ga.

Valerie Parker, Gay, Ga.  
 Rollene Passieu, Folkston, Ga.  
 Rose Pastorek, Lower  
 Burrell, Pa.  
 Leigh Pendleton, Valdosta,  
 Ga.  
 James Pettit, Leesburg, Fla.



Jerry Pickard, Unadilla, Ga.  
 Cecil Pollock, Quitman, Ga.  
 Renee Preston, Live Oak,  
 Fla.  
 Frankie Ranew, Quitman,  
 Ga.  
 Gary Register, Valdosta, Ga.



Phil Register, Dupont, Ga.  
 Sara Rehberg, Albany, Ga.  
 Glenda Revis, Albany, Ga.  
 Ted Richardson,  
 Jacksonville, Fla.  
 John Riggle, Valdosta, Ga.



Ken Roberts, Whigham, Ga.  
 Dave Rodeffer, Fernandina  
 Beach, Fla.  
 Ginger Rodgers, Fitzgerald,  
 Ga.  
 Jan Rominger, Valdosta,  
 Ga.  
 Steve Rominger, Valdosta,  
 Ga.



Linda Rountree, Adel, Ga.  
 Randy Rowan, Nashville, Ga.  
 Marsha Royal, Waycross,  
 Ga.  
 Fraser Russell, Waverly, Ga.  
 Arlene Saltzman,  
 Jacksonville Beach, Fla.



Mike Scott, Unadilla, Ga.  
 Nancy Scruggs, Hahira, Ga.  
 Wilma Selph, Tifton, Ga.  
 Janet Severino, Hollywood,  
 Fla.  
 Jo Sheffield, Blakely, Ga.



Charles S. Shifflett, Valdosta,  
 Ga.  
 Louis Shiver, Mayo, Fla.  
 Mary Sims, Atlanta, Ga.  
 Philip A. Skoropat,  
 Valdosta, Ga.  
 Jo Ann Smith, Leesburg,  
 Ga.  
 Robert Timothy Smith,  
 Valdosta, Ga.







Hiller Spann, Shelman, Ga.  
Jane Strickland, Bainbridge,  
Ga.  
John Sullivan, Valdosta, Ga.  
Jeff Summerford, Moultrie,  
Ga.



Barbara Summerlin, Valdosta,  
Ga.  
Shelvie Summerlin, Valdosta,  
Ga.  
Patricia Sumner, Brunswick,  
Ga.  
Bob Sulton, Valdosta, Ga.



Jimmy Tanner, Louisville, Ga.  
Donald Tawzer, Tifton, Ga.  
Mike Taylor, Albany, Ga.  
Bob Thom, Jacksonville, Fla.



June Thompson, Byromville,  
Ga.  
Ed Turver, Pelham, Ga.  
Sharon Tuten, Valdosta, Ga.  
Mary Carol Tyson, Macon,  
Ga.



Anne Tyus, Alma, Ga.  
Arnie Varn, Thomasville, Ga.  
Gwendolyn Walters,  
Brunswick, Ga.  
Vida Webb, Ray City, Ga.



Bob Wheeler, Ashburn, Ga.  
Johnny Whidden, Nashville,  
Ga.  
Shirley Whiddon, Tifton, Ga.  
Joy Whitfield, Adel, Ga.



Patty Wilkes, Jacksonville,  
Fla.  
Jenny Wilson, Wausula, Fla.  
Marilyn Wilson, Douglas, Ga.  
Jim Winn, Atlanta, Ga.  
Nita Wynn, Albany, Ga.  
Linda Yarbrough, Tifton, Ga.

# SOPHOMORES

Jackie Abernathy, Valdosta, Ga.  
 Karen Adair, Waycross, Ga.  
 Jance Adams, Jennings, Fla.  
 Julie Adams, Macon, Ga.  
 Kathy Adams, Valdosta, Ga.  
 Barbie Allen, Folkston, Ga.  
 Cathy Allen, Waycross, Ga.



Teresa Allen, Montezuma, Ga.  
 Andrea Anderson, Jacksonville, Fla.  
 Melinda Andrews, Miami, Fla.



Diane Arnold, Sparks, Ga.  
 Pamela Arnold, Edison, Ga.  
 Vicky Bacon, Doerun, Ga.



John T. Basile, Augusta, Ga.  
 Ginger Baker, Norman Park, Ga.  
 Jane Baker, Camilla, Ga.



Jan Banck, Jacksonville, Fla.  
 Patti Barber, Waycross, Ga.  
 Gere Bass, Quitman, Ga.  
 Laura Bell, Milan, Ga.  
 Landra Benford, Albany, Ga.



Barbara Bentz, Perry, Ga.  
 Bonnie Blackton, Orlando, Fla.

Wayne Blanton, Valdosta, Ga.  
 Margorie Blanchard, Sycamore, Ga.



Elyse Bowen, Blakely, Ga.  
 Bruce A. Branch, Stockton, Ga.  
 Edwin Brannen, Ocala, Ga.  
 Mary Helen Brasington, Waycross, Ga.  
 Demaris Bridges, Danson, Ga.

Beverly Brundage, Valdosta, Ga.

Babs Bunting, Waycross, Ga.  
 Carolyn Byrd, Nashville, Ga.  
 Johnny Carnister, Oyatville, Ga.



Lois Carlson, Thomasville, Ga.

Cookie Carter, Watkinsville, Ga.

Darlene Carter, Waycross, Ga.

Gary Carter, Lake Park, Ga.  
 Linda Gail Carter, Alma, Ga.  
 Sandra Chason, Lakeland, Ga.  
 Leslie Cisco, Folkston, Ga.  
 Phyllis Clark, Cairo, Ga.  
 Cathy Clark, Hialeah, Fla.  
 Liz Clements, Rhine, Ga.





Frances Clifford, Lake Park, Ga.  
Beverly Cochran, Albany, Ga.  
Cydnie Cook, Ormond Beach, Fla.



Bobby Cooper, Criffin, Ga.  
Ray Copeland, Quitman, Ga.  
Stan Coppage, Valdosta, Ga.  
Zelke Cothorn, Lake Park, Ga.



Richard Cowart, Valdosta, Ga.  
W. F. Cowart, Jr., Valdosta, Ga.  
Marlene Croft, Fargo, Ga.  
Darryl Crow, Gainesville, Fla.  
Susan Cummings, Jacksonville, Fla.



Bob Daniels, Albany, Ga.  
Susie Dasher, Moultrie, Ga.  
Donald Davis, Valdosta, Ga.  
Jana Davis, Valdosta, Ga.  
Larry Dees, Lyons, Ga.



Margaret DiBose, Blyskely, Ga.  
Jeri Dukes, Quitman, Ga.  
John Dupree, St. Petersburg, Fla.  
Linda Edmondson, Barney, Ga.



Patricia Elliott, Barney, Ga.  
Sarah Ethell, Leesburg, Ga.  
Harry Evans, Valdosta, Ga.  
Terry Fields, Ladd, Ill.  
Libby Forehand, Lilly, Ga.  
Louie Forget, Ft. Pierce, Fla.  
Lynn Foreman, Douglas, Ga.



Pennianne Fussell, Doerun, Ga.  
Peggy Gailahan, Bryan's Rd., Md.  
Jim Garner, Tifton, Ga.  
Gary Garvin, Tucker, Ga.  
Deborah Gay, Jacksonville, Fla.  
Pam Gee, Camilla, Ga.  
Sandra George, Thomasville, Ga.



Nancy Gibson, Coolidge, Ga.  
Eugene Godfrey, Valdosta, Ga.  
Melnie Goings, Moultrie, Ga.



Fayne D. Gordon, Donaldsonville, Ga.  
Amy Griffin, Jacksonville, Fla.  
Patricia Ginner, Ocala, Ga.

Gordy Gruhl, Hope, Ind.  
Bob Hannam, Atlanta, Ga.  
William Hansen, St. Simon's Island, Ga.

William Hansen, St. Simon's  
Island, Ga.  
Martha Harper, Lake City, Fla.  
Tina Harrington,  
Brunswick, Ga.  
Ann Mary Harris, Adel, Ga.  
Andy Hassell, Athens, Ga.  
Susan Haynes, Bainbridge, Ga.  
Cathy Hershey, Hahira, Ga.



Latham Hill, Valdosta, Ga.  
Gail Hilliard, Waynesboro,  
Ga.  
Ellen Hollingsworth,  
Whigham, Ga.  
Mary Ann Hopkins,  
Thomasville, Ga.



Randy Humphrey, Valdosta,  
Ga.  
Donald Imfeld,  
Jacksonville, Fla.  
Patricia Jackson,  
Quitman, Ga.  
Brenda Johnson, Lake  
Park, Ga.



Sue Johnston, Blakely, Ga.  
Marsha Jones, Tifton, Ga.  
Mary Alice Juhan, Berlin,  
Ga.  
Chris Kauffman, Atlanta,  
Ga.



Linda Kemp, Valdosta, Ga.  
Carolyn Kendrick, Jesup,  
Ga.  
Gail Kicklighter, Blackshear,  
Ga.  
Carol King, Savannah, Ga.



George Kirkland, Hahira, Ga.  
Shawn Kopp, Lake Worth,  
Fla.  
Kathy Kunsemuller,  
Yonkers, N. Y.  
Ron Kuptzin, Gales Ferry,  
Conn.



Patrick A. Laceyfield, Parry,  
Ga.  
Bob Lucey, Pitts, Ga.  
Regina Lamon, Valdosta,  
Ga.  
John Latham, Pensacola,  
Fla.



Pennie Layton, Nashville, Ga.  
Brenda Lee, Wocross, Ga.  
Nita Levin, Nashville, Ga.  
David Lightsey, Valdosta,  
Ga.



Pam Linder, Hutchinson, Ks.  
Nancy Lockington,  
Woodbridge, Va.  
Susanne Long, Bainbridge, Ga.  
Gary Lott, Naylor, Ga.  
Sandra Loy, Barnesville, Ga.  
Peter C. Luschinski, East  
Brunswick, N. J.  
Bonnie Mc Clure, Albany, Ga.





Ray O. MacCoi, Chester, Pa.  
 Larry McKinney, Adel, Ga.  
 Patrick McNally, Jacksonville, Fla.  
 Katherine Mallory, Waycross, Ga.  
 Bill Malone, Valdosta, Ga.  
 Buford Waldo Maloy, Jr., Tampa, Fla.  
 Michelle Markham, Jacksonville, Fla.



Danny Marry, Edison, Ga.  
 Lynn Marsh, Fitzgerald, Ga.  
 Pruitt Martin, Shellman, Ga.  
 Hubert Massey, Valdosta, Ga.



Quimby Melton, III, Griffin, Ga.  
 Bruce Merriman, Hahira, Ga.  
 Kathy Miley, Hahira, Ga.  
 Beverly Miller, Thomasville, Ga.



Bobby Miller, Valdosta, Ga.  
 Iris Mirkoff, Cordle, Ga.  
 Cordell Mitchell, Hahira, Ga.  
 Jacquelyn H. Mobley, Cairo, Ga.



Alan Montgomery, Jacksonville, Fla.  
 Carol Montgomery, Adel, Ga.  
 Brenda Morgan, Valdosta, Ga.  
 Vicki Morris, Valdosta, Ga.



Larry Moseley, Valdosta, Ga.  
 Mary Ann Moses, Vidalia, Ga.  
 Otis Moore, Valdosta, Ga.  
 Richard Moore, Robins AFB, Ga.



Slade Moore, Bainbridge, Ga.  
 Barbara Moyer, Homerville, Ga.  
 John Murray, Quitman, Ga.  
 Winfrey Murray, Valdosta, Ga.



Scott Nimmo, Bainbridge, Ga.  
 Nanna Nunn, Albany, Ga.  
 Ruth Oakes, Atlanta, Ga.  
 Gale O'Banion, Hahira, Ga.



Patricia Odum, Waycross, Ga.  
 Betty Ollif, Douglas, Ga.  
 Ernie Page, Valdosta, Ga.  
 Teresa Parrish, Hahira, Ga.  
 Rickey Partin, Nashville, Ga.  
 Bob Pearsall, Valdosta, Ga.  
 Len Peavy, Unadilla, Ga.

Jan Phillips, Leary, Ga.  
Janie Phillips, Miami, Fla.  
Wilka Phillips, Ashburn, Ga.  
Karen Pitts, Valdosta, Ga.



Jan Ponder, Ashburn, Ga.  
Hattie M. Porter, Darville, Ga.  
Susan Pritchard, Blackshear, Ga.  
Daniel Puissegur, Lakeland, Fla.



Jimmy Purvis, Adel, Ga.  
Pat Quarterman, Hahira, Ga.  
Robert L. Reese, West Palm Beach, Fla.  
Dean Register, Adel, Ga.



Wanda Register, Lakeland, Ga.  
James H. Reid, Albany, Ga.  
Bobbie Robinson, Lakeland, Ga.  
Carol Robinson, Nahunta, Ga.



Marie Rogers, Valdosta, Ga.  
Debbie Roland, Ocilla, Ga.  
Carl Schuchmann, Macon, Ga.  
Glenda Scruggs, Morven, Ga.



Alvin Serronds, Hahira, Ga.  
Sherry Settles, Damascus, Ga.  
Freda Sherrer, Griffin, Ga.  
Joanne Sivi, Albany, Ga.



Donna Sims, Cordele, Ga.  
Marian Smiley, Blackshear, Ga.  
Diane Smith, Donelsonville, Ga.  
Jimmie Smith, Moultrie, Ga.



Mary Ellen Smith, Alma, Ga.  
Philip Smith, Dayton, Ohio  
Connie Snipes, Sale City, Ga.  
Gerald Stephens, Lake City, Fla.



Kithy Stephens, Quitman, Ga.  
Susan Steed, Albany, Ga.  
Deanna Steen, Douglas, Ga.  
Ann Susmar, Warner Robins, Ga.  
Bret Taylor, Moultrie, Ga.  
Jet Taylor, Waresboro, Ga.  
Robin Tedder, Donaldsonville, Ga.





Tish Thigpen, Valdosta, Ga.  
Terrie Thomas, Atlanta, Ga.



Michael Thompson, Quitman, Ga.  
Phylis Tinsley, Lithia Springs, Ga.



Don Titcomb, N. Palm Beach, Fla.  
Jim Walker, Annandale, Va.



Livonda Walters, Ocilla, Ga.  
Donna Walton, Fort Valley, Ga.



Martha Ann Warren, Camilla, Ga.  
Johnny H. Welch, Waycross, Ga.



Jane Wells, Cordele, Ga.  
Ginger West, Newton, Ga.



Catherine Williams, Valdosta, Ga.  
Deb Williams, Okeechobee, Fla.



Gwendolyn Williams, Valdosta, Ga.  
Peggy Williams, Hogansville, Ga.



Becky Willis, Moultrie, Ga.  
Rhonda Leigh Wilson, Yatesville, Ga.  
Della Wolfe, Bainbridge, Ga.  
Judy Wooten, Camilla, Ga.  
Steven Wooten, Boston, Ga.  
Mary Zorn, Waycross, Ga.

## FRESHMEN

Debra Akridge, Thomasville, Ga.  
 Justy Alexander, Pinehurst, Ga.  
 Ann Allen, Hazlehurst, Ga.  
 Carol Allred, Atlanta, Ga.  
 Shirley Archer, Macon, Ga.  
 Hut Arthur, Conde, Ga.  
 Mary Kaye Atwood, Sastelitte  
 Beach, Fla.  
 Deborah Bobb, Warner Robins, Ga.



Bettina Bailey, St. Mary's, Ga.  
 Debbie Bailey, Nashville, Ga.  
 Lucy Baker, Valdosta, Ga.  
 Joyce Eridain, Atlanta, Ga.  
 Gary Banks, Decatur, Ga.  
 Jimmy Barger, Hahira, Ga.  
 Elaine Bartlett, Jacksonville, Fla.  
 Helen Barrett, Athens, Ga.



Charlie Barton, Jacksonville, Fla.  
 George Satchelder, Atlanta, Ga.  
 Carol Beebe, Miami, Fla.  
 Debbie Bellamy, Atlanta, Ga.  
 Kynnette Bethen, Nashville, Ga.  
 Judith Birch, Macon, Ga.



Tulth Bird, Valdosta, Ga.  
 Collier Black, Valdosta, Ga.  
 Debbie Blanton, Valdosta, Ga.  
 Nancy Blanton, Valdosta, Ga.  
 Brenda Bloodworth, Kathleen, Ga.  
 Kay Bond, Ocala, Fla.



Carter Bondurant, Atlanta, Ga.  
 Lynda Bostick, Camilla, Ga.  
 Gynda Bostick, Camilla, Ga.  
 Kay Bowen, Pinehurst, Ga.  
 Fran Bowen, Tifton, Ga.  
 Glenn Boyette, Alamo, Ga.



Nancy Brannon, Griffin, Ga.  
 Jeff Bransford, Thomaston, Ga.  
 JoAnn Bray, Richmond, Va.  
 Virginia Bridges, Valdosta, Ga.  
 Jeanie Brock, Bainbridge, Ga.  
 Cindy Brogdon, Waycross, Ga.



Judith Brooks, Baconton, Ga.  
 David F. Brown, Atlanta, Ga.  
 Mary Bryson, Buena Vista, Ga.  
 Melissa Burns, Adel, Ga.  
 Corrie Burroughs, Atlanta, Ga.  
 Beth Busbee, Albany, Ga.



Frannie Burt, Atlanta, Ga.  
 Pat Butler, Camilla, Ga.  
 Sandy Caldwell, Kissimmee, Fla.  
 Decie Cameron, Cuthbert, Ga.  
 Joe Campbell, Camilla, Ga.  
 John Canington, Waycross, Ga.



Angela Carter, Nicholls, Ga.  
 Terry Carter, Jacksonville, Fla.  
 Wanda Carter, Sparks, Ga.  
 Cheryl Cauffman, Valdosta, Ga.  
 Dan Chadwick, East Gary, Ind.  
 Susan Chanoy, Atlanta, Ga.  
 Carolyn Chappell, Cairo, Ga.  
 Michael D. Chason, Lakeview, Ga.







Sylvie Chatfield, Ocilla, Ga.  
 Chuck Clark, St. Simons Island, Ga.  
 Louise Clayton, Ocilla, Ga.  
 Sharon Clemens, St. Mary's, Ga.  
 Janice Cobb, Griffin, Ga.  
 Marcia Cochran, Bainbridge, Ga.  
 Cindy Coffee, Quitman, Ga.  
 Buba Collins, Vienna, Ga.



Rita Cook, Fernandina Beach, Fla.  
 J. Vernon Cowart, Valdosta, Ga.  
 Pauli L. Cowart, Valdosta, Ga.  
 Cheryl Craft, Columbus, Ga.  
 Dale Cribb, Valdosta, Ga.  
 Judy Croft, Moultrie, Ga.  
 Carol Crocker, Chambliss, Ga.  
 Martha Crook, Marshville, Ga.



Joanie Farrar, Athens, Ga.  
 Jerry Fasnacht, Waycross, Ga.  
 Mary Ferguson, DeSoto, Ga.  
 Frances Fernandez, Tampa, Fla.  
 Pamela Fewox, St. Mary's, Ga.  
 James Field, Jacksonville, Fla.  
 Cindy Fierme, Columbus, Ga.  
 Jan Fletcher, Poulan, Ga.



Jean Davis, Valdosta, Ga.  
 Jenny Dawkins, Valdosta, Ga.  
 Claude Debie, Thomasville, Ga.  
 Phil DeLoach, Valdosta, Ga.  
 Bobby Dennis, Valdosta, Ga.



Diane Denton, Valdosta, Ga.  
 Felicia Douglas, St. Mary's, Ga.  
 James Drazdowski, Hahira, Ga.  
 Gerald Driggers, Waycross, Ga.  
 Mary Duckworth, Warner Robins, Ga.



Robin Durand, Adel, Ga.  
 Robert W. Eden, Claxton, Ga.  
 Fieta Elders, Reidsville, Ga.  
 Jane Elkins, Folkston, Ga.  
 John Elkins, Cairo, Ga.



Jackie Ellenberg, Quitman, Ga.  
 Ed Elmore, Claxton, Ga.  
 Kenneth Emanuel, Valdosta, Ga.  
 Linda Engel, Waycross, Ga.  
 Pam England, Doon, Ga.



Ann Ethridge, Jefferson, Ga.  
 Lynn Evans, Savannah, Ga.  
 Rob Evans, Waynesboro, Ga.  
 Linda Susan Eye, Valdosta, Ga.  
 Sandra Ferguson, Montezuma, Ga.



Steve Cunningham, Valdosta, Ga.  
 Marsha Daniel, Waynesboro, Ga.  
 Brenda Davis, Perry, Fla.  
 Carol Davis, Valdosta, Ga.  
 Cynthia J. Davis, Cairo, Ga.

Roger Folsom, Hahira, Ga.  
Jan Folsom, Hahira, Ga.  
Bill Forbes, Homerville, Ga.



Barbara Ford, Cuthbert, Ga.  
Elizabeth C. Ford, Atlanta, Ga.  
Delton Fountain, Albany, Ga.



Jackie Fulmore, Coral Gables, Fla.  
Debra Futch, Ellenston, Ga.  
Carol Gaddy, Columbus, Ga.



Connie Gainous, Cairo, Ga.  
Pete Gurner, Perry, Fla.  
Jackie Gentry, Binkely, Ga.



Libby George, Birtow, Fla.  
Debowe Gerst, Albany, Ga.  
David Gilbert, Quitman, Ga.  
Alan Golden, Valdosta, Ga.  
Arthur Gonzalez, Cairo, Ga.  
Donna Goodwon, Moultrie, Ga.  
Roger Grant, Tifton, Ga.  
John Gner, St. Mary's, Ga.



David Griffin, Valdosta, Ga.  
Debbie Griffin, Valdosta, Ga.  
Nancy Griffin, Valdosta, Ga.  
Claire Griffin, Fargo, Ga.  
Ann Griffith, Waynesboro, Ga.  
Wayne Hagan, Quitman, Ga.  
Karen Hageman, Fitzgerald, Ga.  
Sharon Halbrook, Alachua, Fla.



Pam Hamlet, Decatur, Ga.  
James Hancock, Cairo, Ga.  
Lynda Hardin, Athens, Ga.  
Gene Harris, Augusta, Ga.  
Linda Harris, Rome, Ga.  
Jo-Fran Harris, Cartersville, Ga.  
Hal Harrison, Valdosta, Ga.  
Pat Harter, Camilla, Ga.



Randy Hawkins, Marietta, Ga.  
Tommy Hayes, Valdosta, Ga.  
Willie T. Head, Jr., Valdosta, Ga.  
Karen Hecker, Sylvester, Ga.  
Mary Hadderman, Griffin, Ga.  
Margaret Henderson, Lake City, Fla.  
Tiny Herlong, Valdosta, Ga.  
Andrea Herndon, Brandon, Fla.



Janet Herndon, Jacksonville, Fla.  
Kay Herring, Valdosta, Ga.  
Rick Herrington, Valdosta, Ga.  
Peggy Hiers, Valdosta, Ga.  
Hal Hill, Perry, Fla.  
Fred Hobbs, Jr., Blackshear, Ga.  
Ralph Hogan, Thomaston, Ga.  
Karen Holiday, Waycross, Ga.





Nancy Holland, Savannah, Ga.  
Jan Hoover, Savannah, Ga.  
Angela Hughes, Valdosta, Ga.



William Hughes, Atlanta, Ga.  
Jarre Hurriscutt, Fort Valley, Ga.  
Beverly Hurst, Thomasville, Ga.



Wanda Jackson, Vienna, Ga.  
Al James Blackshear, Ga.  
Steve Jaramilla, Valdosta, Ga.



Nancy Jernigan, Homerville, Ga.  
Arthur Jeter, Valdosta, Ga.  
Carol Johnson, Tilton, Ga.



Bobby Johnson, Macon, Ga.  
David Johnson, Jacksonville, Fla.  
Greg Johnston, Valdosta, Ga.  
Edward Jones, Quitman, Ga.  
Sarah Ann Jones, Savannah, Ga.  
Liz Kahler, Albany, Ga.  
Johnny Kalil, Valdosta, Ga.  
Marolyn Keaton, Lake City, Fla.



Sharon Keeter, Vanice, Fla.  
Sylvia Kessler, Valdosta, Ga.  
Margaret Kidd, Ocala, Fla.  
Mark Kilmer, Atlanta, Ga.  
Deborah King, Jacksonville, Fla.  
Jean King, Valdosta, Ga.  
Sally Kirkland, Warner Robins, Ga.  
Beverly Knight, Perry, Ga.



Diane Knor, Ray City, Ga.  
Dale Krueger, Valdosta, Ga.  
Pete Lahey, Valdosta, Ga.  
Dave Lail, Hammond, Ind.  
David Lamon, Lake Park, Ga.  
Dawn Lancaster, Atlanta, Ga.  
Diane Langley, Vienna, Ga.  
Steve Lawson, Atlanta, Ga.



Leslie Lee, Hampton, Ga.  
Lynne Lenhoff, Jacksonville, Fla.  
Judy Lewis, Moultrie, Ga.  
Beinda Long, Smithville, Ga.  
Janne Long, Albany, Ga.  
Debbie Lowery, Miami, Fla.  
Janis Luke, Ocala, Ga.  
Elizabeth RoseAllen Lyle, Auburn, Ga.



Ronald Lyons, Waycross, Ga.  
Jim McAllister, LaGrange, Ga.  
Clara L. McArthur, Valdosta, Ga.  
Miriam McCorvey, Sylvester, Ga.  
David McCullough, Towson, Md.  
Yolanda McGinnis, Jacksonville, Beach, Fla.  
Carol McDowen, Lyons, Ga.  
Patty McGuinn, Lake Park, Ga.

Jesse McRae, Valdosta, Ga.  
 John Maisto, Tampa, Fla.  
 Maryelen Majestic, Miami, Fla.  
 C. K. Marcurm, Ft. Lauderdale,  
 Fla.  
 Cynthia Martin, Savannah, Ga.  
 Melinda Mayes, Atlanta, Ga.  
 James Methwin, Atlanta, Ga.  
 Sara Middleton, Albany, Ga.



Monica Miller, Dublin, Ga.  
 Rosemary Miller, Gainesville, Fla.  
 Glen Minor, Glenville, Ga.  
 Earlie Mitchell, Lake Park, Ga.  
 Marilyn Moonan, Coral Gables,  
 Fla.  
 Anita Moore, Sugar Valley, Ga.  
 Judy Moore, Pineview, Ga.  
 Robbie Moore, Unadilla, Ga.



Rosanne Moore, Waycross, Ga.  
 Latrelle Morgan, Arabi, Ga.  
 Marilyn Morrison, Atlanta, Ga.  
 Kristine Munt, Alexandria, Va.  
 Alice Berry Murphy, Newnan, Ga.  
 Paula Murphy, Tampa, Fla.  
 Jenny Nudack, Valdosta, Ga.  
 Barbara Nolen, Warner Robins,  
 Ga.



Carolyn Nolen, Warner Robins, Ga.  
 Beth Olaf, Griffin, Ga.  
 Sallijo Overstreet, Fitzgerald, Ga.  
 Marguerite Pittman Page,  
 Valdosta, Ga.  
 David Palmer, Marietta, Ga.  
 Danny Parker, Moultrie, Ga.  
 Ken Parkinson, Hapeville, Ga.  
 Peggy Passmore, Hahira, Ga.



Lynne Pattishall, Jacksonville, Fla.  
 Luellen Peters, Moultrie, Ga.  
 Gays Phillips, Gray, Ga.  
 Janet Ponder, Cairo, Ga.  
 Annice Jeanne Powell, Pelham,  
 Ga.  
 Sharon Powell, East Point, Ga.  
 Betty Pritchard, Cairo, Ga.  
 Joey Pyle, Moultrie, Ga.



Julie Quattlebaum, Woodbine, Ga.  
 Elaine Redford, Doraville, Ga.  
 Eddie Redding, Pavo, Ga.  
 Ruth Repass, Athens, Ga.



David Retterbush, Valdosta, Ga.  
 Susan Rich, Ochlocknee, Ga.  
 Vicki Rhodes, Moultrie, Ga.  
 James E. Richards, Nashville, Ga.



David Riggs, Scottsdale, Ga.  
 Clair Riggsby, Camilla, Ga.  
 Mike Robins, Clearfield, Pa.  
 Teresa Roberts, Cordele, Ga.



Sarah Robinson, Ocala, Fla.  
 Faith Rogers, Norman Park, Ga.  
 Jenny Ross, Live Oak, Fla.  
 Susan Ross, Trifton, Ga.  
 Kathy Rowe, McLean, Va.  
 Tom Saffran, Valdosta, Ga.  
 Marie Santolotto, Midsville, Ga.  
 Carolyn Sapp, Sparks, Ga.





Gerald Sharp, Valdosta, Ga.  
 Jocelyn Sherman, Tampa, Fla.  
 Juanita Sherrer, Cairo, Ga.  
 Steve Simpson, Albany, Ga.  
 Beth Sims, Griffin, Ga.  
 Barbara Singletary, Valdosta, Ga.  
 Betty Ann Simons, Lakeland, Ga.  
 Andy Slocum, Hahira, Ga.



Havis Smith, Waycross, Ga.  
 Jo Ann Smith, Ashburn, Ga.  
 Larry Stephen Smith, Fitzgerald, Ga.  
 Sherry Smith, Atlanta, Ga.  
 Richard Sollans, Thomasville, Ga.  
 Gin Sorrells, Valdosta, Ga.  
 Lou Beth Stackpole, Hazlehurst, Ga.  
 Wade Steele, Ft. Benning, Ga.



David Steinberg, Valdosta, Ga.  
 Mike Stephens, Cobb, Ga.  
 Marcia Jane Stephenson, Valdosta, Ga.  
 Max Stephenson, Valdosta, Ga.  
 Judy Summerlin, Moultrie, Ga.  
 Kathy Sumner, Ocala, Ga.  
 David Sutto, Valdosta, Ga.  
 Beth Taylor, Camilla, Ga.



Liz Taylor, Greensboro, N.C.  
 Bonnie Thomas, Clinch, Ga.  
 Frank Thompson, Valdosta, Ga.  
 Gwendolyn Thompson, Valdosta, Ga.  
 Kate Thrower, Cairo, Ga.  
 Janice Turner, Fernandina Beach, Fla.  
 Teresa Tippet, Vienna, Ga.  
 Phyllis Traynham, Valdosta, Ga.



Bruce M. Tucker, Adel, Ga.  
 Bobby Tucker, Adel, Ga.  
 Paulette Tucker, Fitzgerald, Ga.  
 Billy Turner, Barwick, Ga.  
 Cal B. Twitty, Camilla, Ga.  
 Patsy Tyson, Adel, Ga.  
 Lynn Van Horn, Valdosta, Ga.  
 Lynda Vierno, Valdosta, Ga.



Bill Walker, Griffin, Ga.  
 Cindy Wall, Newnan, Ga.  
 Brand Walker, Valdosta, Ga.  
 Betty Walls, Hampton, Ga.  
 Sue Walls, Hampton, Ga.



Pattie Warren, Sparks, Ga.  
 Sarah Watson, Albany, Ga.  
 Phil Webb, Hastings-On-Hudson, N.Y.  
 Howard Weeks, Largo, Fla.  
 Roy Wilcox, Laurel Bay, S.C.



Anne Williams, Bacconton, Ga.  
 Becky Williams, Cordele, Ga.  
 Debbie Williams, Barney, Ga.  
 Pat Williams, Nashville, Ga.  
 Jackie Williamson, Bambridge, Ga.



Don Willis, Quitman, Ga.  
 Sheras Ann Wissher, Ferrandina Beach, Fla.  
 Nancy Wise, Valdosta, Ga.  
 Martha Woodard, Ashburn, Ga.  
 Sharon Yale, Valdosta, Ga.  
 H. Edward Yates, Newburg, Md.  
 Jane Zaenglein, Macon, Ga.  
 Bernie Zerbis, Newnan, Ga.

# GRADUATE STUDENTS

James Cook,  
Pavo, Ga.  
Special  
Charlie  
DeVane,  
Valdosta, Ga.  
Education  
Barbara  
Gualtiere,  
Valdosta, Ga.  
Special  
Robert Howell,  
Lake City, Fla.  
History



Joyce Johnston,  
Cogdell, Ga.  
Special  
Education  
Betty Kretlour,  
Valdosta, Ga.  
Math  
Education  
William Powell,  
Colquitt, Ga.  
Secondary  
Education  
Lou Ann  
Waters,  
Blackshear, Ga.  
History



Philip M. Wertz,  
Thomasville,  
Ga.  
Education



Ervin Wood,  
Moultrie, Ga.  
English

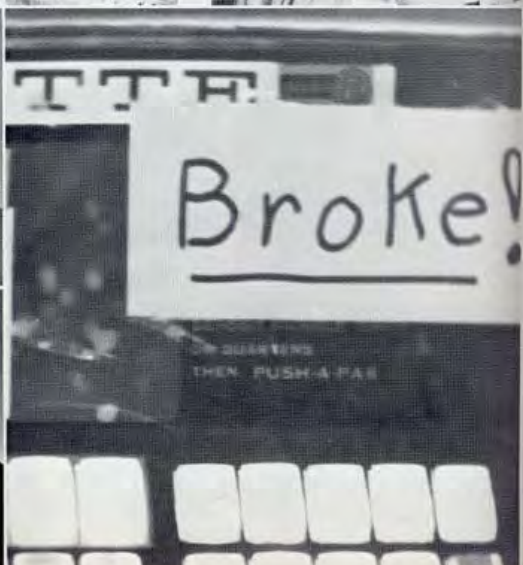

IN MEMORIAM



James Davidson Walker  
April 1945 — August 1970





# ADVERTISING



# PANAMERICANO CIRCULO



**OFFICERS:** Nancy Gibson — secretary-treasurer; Rosemarie Silvi — Vice-President; Dr. Jose Fernandez — advisor, Not  
— President; Ann Susmar — public relations chairman; Sharron shown: James Ernest — newspaper editor.



William Arnold, Betsy Evans, Connie Pinkston, Teresa Parrish, Martha Harper, Babs Bunting, Lawia McCorkle, Mary Kinchen, Nancy Gibson, Sharron Griffin, Millie Hughes, Rosemarie Silvi, Brenda Lee, Patti Barber, Cathy Allen, Ann Susmar.

# Black Students League



Issa Hart, Vice-President

**EXECUTIVE BOARD MEMBERS** (center picture) Otis Moore, Sgt. at Arms; Mary Hopkins, Asst. Secretary; Issa Hart, Vice-President; Robert Rease, President; Earnestine Adams, Secretary; Charlie Godfrey, Treasurer; Charles Ward, Parliamentarian.



Robert Rease, President

**BLACK STUDENT LEAGUE MEMBERS** (bottom picture) **Row 1:** Sylvia Chetfield, Hattie Porter, Gwendolyn Walters, Catherine Mallory; **Row 2:** Catherine Carter, Evelyn Mitchell, Robert Jones, Carolyn Sipp; **Row 3:** Eric Mance, Patricia Jackson, Mable Brandon, Meshalene James; **Row 4:** Cora Grimes, Diane Denton, Mary Hopkins, Ella Mumfhey; **Row 5:** Otis Moore, Linda Harris, Donald Johnson. Other members: Horace Bell, Willie Oxford, Cordell Mitchell, Alvin Sermons, Willie Yarbough, Joe Brown, Gwen Williams, Sydlie Livingston, Cathy Williams, Theresa Tucker, Pamela Carter, Greta Hollis, Jackie Hollis, Bessie Thompson, Elijah Gosier, Clarence Gosier, Horace Gosier, Anthony Thomas, Lounelle Bivins, Ronald Newton, David Brown, Earlie Mae Mitchell, Faye Johnson, and Lillie A. McCormick.





**Front row:** Rick Moore, Bob Gilley, Eddie Carter, Jimmie Smith, Max Stephenson, Greg Johnston. **Second row:** Horace Stephenson, Arnie Varr, Lassar Washburn, Hank McCord, Richard Keen, Jim Gray, Bill Westromanski, Jeff Granada, Clayton Munton (Rabbit), Tom

Bruer, Ken Fern, John Carrington, Don Infield, Larry McRie, Clayton Shierpe. **Third row:** Steve Simpson, Pete Edwards, Terry Johnson, Bobby Craft (Coach), Craig Smith, Scott Mathwin, Ralph Hagan, Edward Jones, Mark Kimer, Jerry Johnson, Joe Yarrigan, Pat

Hall, Richard Sollani, Steve Jaramillo. **Back row:** Jeff Branstead, Tom Southwell, Gary Michaels (Spike), Mike Foster, Tim Callhen, Larry Harrison, Ron Nisworthy, Gary Garvin, Mike McIntyne (Toon), Pat McAlley, Ed Haine (Blair), Riley Howard, Philip Webb,

Chuck Rudeff. **Not pictured:** Tommy Dutton, Ken Hayes, Ed McGivens, Jeff Sommerford, Rick Reese, David Parker, David Cook, Butch Hagan, Ed Marcus, Jim Mathwin, Fred Oakley, Bob Sobrady, Charles White, Churlie Johnson, Richard Rogers.



# TAU KAPPA EPSILON

**LEFT:** Miss TKE Calendar Girl Leigh Pendleton.  
**BOTTOM LEFT:** Tau Kappa Epsilon Sweetheart Carol Wiles. **BOTTOM RIGHT:** Pledge Class Sweetheart Cathy Allen.





**Muntz Stereo  
Tape Center**

5 Points Shopping Center



**ROSES**

5 Points Shopping Center



# OLAN H. LUKE



Downtown  
Valdosta  
242-7938



Renee Fashions  
Five Points Shopping Center

**First State Bank**  
527 N. Patterson



**Valdosta Federal  
Savings & Loan Assoc.**  
509 N. Patterson



**First Federal  
Savings & Loan Assoc.**  
411 W. Patterson